

WEATHER

	Min.	Max.	Precip.
Wednesday, March 31	40	74	Trace
Thursday, April 1	34	45	0.02
Friday, April 2	31	44	0.10
Saturday, April 3	34	50	0.01
Sunday, April 4	36	65	Trace
Monday, April 5	31	49	0.06
Tuesday, April 6	36	57	0.06

The Chelsea Standard

QUOTE

"The lowest ebb is the turn of the tide."
—Henry Wadsworth Longfellow.

ONE HUNDRED-SIXTH YEAR—No. 43

14 Pages This Week

Plus 4-Page Supplement

CHELSEA, MICHIGAN, THURSDAY, APRIL 8, 1976

15c per copy

SUBSCRIPTION: \$6.00 PER YEAR

Lake Property Assoc. Demands Right To Use Dexter Township Hall

One week after the Portage and Base Lake Property Owners Association filed a law suit challenging the constitutionality of the Dexter Township Zoning Ordinance, the Dexter township supervisor shut the doors of the public township hall to this taxpayer group, says Donald Gibb, secretary treasurer of the Association. The supervisor has refused to explain his action, he adds.

The Association is an active environmental interest group that has used the hall without complaint for many years for monthly public meetings, hearings before Department of Natural Resources representatives, and hearings before many other state and local officials.

Members of the Association consider the "arbitrary act of the supervisor" to be a denial of the use of public facilities for public environmental purposes and demand their right to continued access to the hall, according to Gibb.

Summer Theatre Will Present 'Hello Dolly'

An opportunity for area residents to enjoy Summer Theatre in Chelsea will be realized in July when the Chelsea Players take the stage with the musical production

of "Hello Dolly." The bright and gay musical will be presented July 15, 16 and 17 with an Afterglow following the opening night performance.

The Children's Theatre Workshop for children in grades four through eight will be held from June 21 through July 10.

Band Students Score Well in State Festival

Chelsea High school band students returned home with first, second and third division ratings following the Michigan High School Band and Orchestra Association State Solo and Ensemble Festival held at Saline High school the last week-end in March.

Receiving a Division I rating or Proficiency I in flute was Linda Jennings. Miss Jennings scored 2 out of 100 possible points to secure the award.

Bill Smith, on the clarinet, received a Division I rating in Proficiency II with a score of 88 points.

Bob Swanberg received a Division rating in Proficiency I for his performance on the trumpet, as did Doug Foreman for his piece on the piano. Receiving a Division II rating, Proficiency I for piano was Laurie Klink.

Questions and concerns may be directed to any member of the band.

Members of the Friends of the Chelsea Players Executive Board are vice-president, Barbara Brown; secretary, Sherri Plank; treasurer, Gail Bauer; members-at-large, Marjorie Daniels, Barbara Branch, Marjorie Beaumont and Amy Vaught.

(Continued on page four)



Bulldog Baseball Team Co-Captains Joel Sprague and Randy Guenther.

CHS Students Chosen for All-Star Band

Chelsea High school will be represented in an all-state high school band when it performs at Western Michigan University on April 9.

Baseball Team Opens Season On Saturday

Co-captains Joel Sprague and Randy Guenther will lead the Chelsea High school 1976 baseball team as they begin their season this Saturday with a game on the home diamond against the Manchester Dutchmen. The Bulldogs will take the field at 10 a.m. Saturday before a group of fans looking forward to a good year.

Known as the Revelli All-Star Band, the 120-member ensemble consists of the finest musicians representing more than 50 high school bands from throughout the state of Michigan.

Selected to play in the band from Chelsea are senior Linda Jennings on the flute and junior Kim Brown on the french horn.

More than 200 students were nominated by their high school band directors for seats in this band which will be conducted by William D. Revelli, director emeritus of the University of Michigan Bands. A special committee of professors from Western's music school subsequently selected those who will have the opportunity to rehearse and perform under Revelli's baton.

The day-long schedule of events including William D. Revelli, guest composer Fisher A. Tull and Western Michigan University's music faculty is part of the eighth annual Spring Conference on Wind and Percussion Music.

The evening concert, featuring the Revelli All-Star Band, begins at 8 p.m. in Miller Auditorium on the University's Kalamazoo campus and is open to the public, free of charge.

Kindergarten Round-Up Set For April 29

Registration for all pupils in the Chelsea School District who will enter school for the first time in September 1976, is scheduled for Thursday, April 29 at South school in the cafeteria.

Both rural and town parents are asked to come from 7 to 8:30 p.m., at which time there will be a short period for comments from the school staff. Since there is nothing planned for the children, parents are requested to not bring them.

Parents who find they cannot attend this evening meeting, may register their children from 1 to 3 p.m. in the South school cafeteria on this same date, April 29.

To be eligible for kindergarten this September, children must be five years old on or before Dec. 1, 1976. Parents should bring a legal birth certificate to Round-up. Necessary health forms will be issued at this time.

Because it is essential that all children be enrolled at this time to help kindergarten planning, parents are urged to call either elementary school if unable to attend the afternoon or evening registration sessions.

At the Spartan Relays held last week-end, several injuries and absences cut into the team's possible chances of doing well. "We simply competed for the experience," remarked Kruse.

"The Bulldogs' first outdoor meet will be this Friday on the home track against Tecumseh and Jackson Northwest. Both teams, Kruse reported are favored in their own leagues. "The meet should turn out some good performances for the early season," Kruse said. Field events will begin at 4 p.m. and running events will follow at approximately 5 p.m.

Next Thursday the team will travel to Ypsilanti-Lincoln for a big conference meet. This meet will begin at 4 p.m.

Purple Martins Return

John Dvorack of 16893 Waterloo Rd., spotted six pairs of Purple Martins Saturday, April 3, flying in the vicinity of his property.

Dvorack said that he watches for the arrival of the Martins every spring and that this is the he has ever seen them arrive.

Townships All Increase '76 Budgets

Area townships held their annual meetings Saturday, April 3. In each of Lima, Lyndon, Dexter and Sylvan townships, increased budgets were approved.

Dexter Township

A budget of \$128,800 was proposed at the Dexter township meeting with 15 persons in attendance. The budget is up about \$11,000 from last year, due largely to increased fire and police protection and additional election expenses.

Sylvan Township

Ten Sylvan township residents voted to raise the township tax levy from three-quarters of a mill to one mill for one year to pay for a new card filing system for assessing purposes. The new system will cost \$35,000.

The police services with the sheriff's department was increased from \$9,500 to \$13,006 for additional protection and the fire protection went up to \$21,000 from \$17,000. An additional \$3,000 will be needed for elections.

A proposed budget of \$150,588.80 was passed. It was \$111,781 this past year. The higher budget is due to \$3,000 more for fire protection, increased township operating costs and pay raises for township officials.

Salaries of township officials remained the same. The supervisor is paid \$10,000, the clerk and treasurer, \$4,000 each.

\$2,000 was allocated to the Chelsea Area Transportation System (CATS) and an increase of \$600 over last year's \$1,600 was given to the Chelsea Recreation Council.

The regular board meeting will be held on the first Tuesday of each month at the township hall beginning at 7:30 p.m., instead of 8 p.m.

The clerk's salary was boosted from \$8,000 to \$7,500. The treasurer's pay was hiked from \$6,500 to \$7,500. The base pay of the supervisor was set at \$3,000. The supervisor will receive an additional \$5,000 if he also does the assessing.

Lyndon Township

A proposed 1976-77 budget of \$67,110 was approved during Lyndon township's annual meeting Saturday. Last year's budget was \$39,000.

Lima Township

Mrs. Donald Bauer, Lima township clerk, reported that 22 residents were present for the township annual meeting during which the 1976 budget of \$89,131.73 was approved. Last year's budget was \$76,502.

The higher budget results from increased township operating costs, \$2,000 more for fire protection and \$600 to the Chelsea Recreation Council. Township officials received no pay raises.

The Parker Rd. project was tabled because of a problem with matching funds with the Washtenaw County Road Commission, Mrs. Bauer said.

Clerk Doris Fuhrmann explained that this year's budget is higher because the budget is reflecting both anticipated and actual revenues. Last year, the budget only reflected the actual revenue.

Residents also voted to give \$500 to the Chelsea Library.

Although no motion was passed, township residents agreed that one extra mill is needed to improve township roads. The township now levies 1.16 mills for operating expenses. (Continued on page six)

Girls Track Team Defending Their Title

"The track team's number one goal is to repeat as Conference Champions," remarked Chelsea High school girls track team coach, DiAnn L'Roy, as she spoke of the team's ensuing season. The Chelsea girls were the first girls track team in Southeastern Conference history to take the championship title last year.

According to Miss L'Roy, the girls look strong in the sprints, hurdles and middle distances. They are hoping, she said, to "improve our consistency in field events and to improve in the distance events."

The entire team is under the direction of a new coach this year, Paul Terpstra. Both boys said the transition has been smooth. "Coach Terpstra has an easy manner and presents the game well to his players. We work a lot on conditioning and fundamentals," Sprague said.

Susan Frisbie, one of the team's top stars last season, took second in the 300-yard dash with a time of 41.4. Teammate Kathy Treado took second in the long jump, posting a new school record with her jump of 15'8 1/2". Miss Treado came in fifth in the 50-yard hurdles with events.

(Continued on page six)



DISTRICT WINNERS: Members of Chelsea High school's forensics team who successfully competed in District competition last Saturday, left, Dave Schabale, Rob Wenk, Kris Brown, Kim Slocum, Tom Hafer and Coach William Coelius.

Forensics Team Qualifies 12 for Regional Tourney Competition

Twelve members of the Chelsea High school forensics team will compete in the Regional Forensics tournament to be held April 27 at Ann Arbor Pioneer High school. The 12 students qualified for the regional competition on the basis of first and second places awarded for performances in district competition held last Saturday at Chelsea High school in Ypsilanti.

In each speaking category a first-place alternate was also selected. Seven Chelsea youths qualified as alternates.

In Humorous Speaking Kim Slocum took first place while Gail Glibreath was awarded the third-place alternate position. Connie Connelly and Liz Schwarze took first and third places, respectively, in Serious Speaking. A second place was awarded to Terri Knickerbocker in Storytelling. Informative speakers Beth Flanagan and Sue German were second and third place winners, respectively.

Brenda Shadoan took the first-place award for her performance in Girl's Extemporaneous while Kim Brown was awarded second place in that category. A third place alternate position was awarded to Dennis Petsch for his work in Boy's Extemporaneous speaking.

"Inherit the Wind" a multiple reading performed by Dave Schabale, Sue Morrison, Al Clark, Tom Hafer and Rob Wenk was awarded first place. The third-place Multiple Reading award went to Mike Beedenbender, Denis Robins and Judy Janes for their "No Exit."

While all the awards given were individual awards, Coach William Coelius said that of the six schools participating in the District Tournament, the Chelsea team probably had the best all-round showing.

Kindergarten Round-Up Set For April 29

Registration for all pupils in the Chelsea School District who will enter school for the first time in September 1976, is scheduled for Thursday, April 29 at South school in the cafeteria.

Both rural and town parents are asked to come from 7 to 8:30 p.m., at which time there will be a short period for comments from the school staff. Since there is nothing planned for the children, parents are requested to not bring them.

Parents who find they cannot attend this evening meeting, may register their children from 1 to 3 p.m. in the South school cafeteria on this same date, April 29.

To be eligible for kindergarten this September, children must be five years old on or before Dec. 1, 1976. Parents should bring a legal birth certificate to Round-up. Necessary health forms will be issued at this time.



NEW JAYCEE OFFICERS: Elected to office effective June 1 at their annual meeting Tuesday evening are standing, from left, Carl Goins, director; Bob Meadows, secretary; Bill Tudor, president; Mitchell Zink, immediate past president; Bob Pratt, treasurer; and Bruce Messing, internal vice-president. Seated, from left, Bob Meyers, external vice-president, and Ted Lewis, director. Not present for the photo, administrative vice-president Bob Ponte and director Bob Wheaton.

Chelsea Jaycees held their annual and general membership meeting Tuesday evening in the basement of Chelsea Lanes to elect officers for the 1976-77 year.

Elected president was Bill Tudor, administrative vice-president, Bob Ponte; internal vice-president, Bruce Messing; external vice-president, Bob Meyers; treasurer, Bob Pratt; secretary, Bob Meadows; and directors, Carl Goins, Ted Lewis and Bob Wheaton. Also on the board is immediate past president Mitchell Zink.

The new Jaycee officers will assume their positions June 1.

Jaycees Elect New Officers Tuesday Evening

Established 1871 **The Chelsea Standard** Telephone 475-1371

Excellence Award By Michigan Press Association
1951-1952-1960-1964-1965-1966

Walter P. Leonard, Editor and Publisher

Published every Thursday morning at 300 North Main Street, Chelsea, Mich. 48118, and second class postage paid at Chelsea, Mich., under the Act of March 3, 1879.

Subscription Rates (Payable in Advance)
In Michigan: One Year\$6.00
Six Months\$3.50
Single Copies\$.20
Outside Michigan: One Year\$8.50
Six Months\$5.00
Single Copies\$.25

MEMBER **NATIONAL ADVERTISING REPRESENTATIVE:**
NATIONAL PAPER ASSOCIATION - Founded 1885
MICHIGAN NEWSPAPERS, INC.
257 Michigan Ave.
East Lansing, Mich. 48823

Uncle Lew from Lima Says:

DEAR MISTER EDITOR:

As we go deeper in this year of America's 200th birthday, the past, present and future are building up speed for a three-way wreck that will crash across the face of the land like summer lightning. Everwhere you turn, Mister Editor, you see new ways to sell and tell what this country was, is and will be.

The present and future is in the hands of folks running for office. Them that's in and want to stay in are telling how good it is and how much better it's going to be. And them that's out and wants in are talking about how terrible it is and how great

it's going to be. If it weren't for the column writers, we might get the idea that all we got to do is vote for somebody and our troubles are over. But the more I hear from politicians the more I agree with whoever said a good newspaper is to politics what a parking dog is to a chicken thief. The papers at least let us know that if we're going to pick these roses that's running for office we got to watch out for thorns. Claiming to remake the world in their image is the nature of politicians, and thorns is the nature of rose bushes.

The fellers at the country store Saturday night got to talking about all the President primaries, and about how the more our way of government changes the more it stays the same. Clem Webster said he was glad to see his Democrats get the field of candidates cut down to where we got as many voters that we have begging for votes, and Clem said he hoped the fellers left now can start talking issues. Republican Ed Doolittle came back with equal time, and he allowed that while the Democrats was whitening themselves away the Republicans was clearing the decks of party difference to steer the ship of state a true course through another four years.

It was Josh Clodhopper that put a stop to that talk. He said Ed and Clem had been watching to many TV interviews, and that their words reminded him of a report out of a two-day conference on international problems held recent in the state capital by young people. One delegate lamented to a reporter that "it's hard to change the world in a weekend, we need at least two weeks." Josh said politicians Ed and Clem would need at least a month of Saturday nights to get the country straightened out.

As for the past, Mister Editor, we got more history experts right now than politicians. Every church, school, club, town, county and family tree is being wrote up, and most of em is being set to music. I saw where there'll be at least 10,000 pageants at all levels put on as part of the bicentennial, and I would add that enough trees will be planted so you won't have to worry about newspaper for another generation. And after hearing what is and will be, it'll be a relief to be reminded that everything that ever was was wonderful, and that ever-ancestor was a dedicated American that give his life to make this country great. History shore can accent the positive.

Yours truly,
Uncle Lew.

Why is it that whispering a story always seems to add a note of authenticity to it?

MICHIGAN MIRROR

By Elmer E. White, Secretary, Michigan Press Association

Tax Cap Sought
GIVE taxpayers a handle on state government spending. Stop the constant increase in taxes.

Make the legislature set priorities for programs that drain the treasury.

Those are the goals of Taxpayers United, a group trying to fix a constitutional limit on the amount of taxes the state can levy on its citizens. The group currently is conducting a petition drive to pit its tax limitation amendment on the November ballot.

"Say there are 100 people at a meeting," explains one backer of the amendment. "If they vote that everyone at the meeting should have an apple, and there are only 50 apples in a basket on the table—there's a problem." State spending can go some what the same way. Programs are voted—then there has to be some way to pay for them.

More taxes usually are the answer. The Taxpayers United amendment would help avert such a situation by telling lawmakers exactly how much money they have to deal with—8.3 percent of the personal income of Michigan reported for the previous fiscal year, or the average of personal income of Michigan for the previous five calendar years, whichever is greater.

Don't confuse the 8.3 percent with Michigan's personal income tax rate, now pegged at 4.6 percent. That 8.3 percent limitation would include ALL taxes, the personal income tax as well as sales, property, gasoline, single business, etc.

The total of taxes for 1975, according to Taxpayers United, was 8.9 percent—the 4.6 percent income tax plus those other taxes. Just six years ago, the total was 6.2 percent.

Total state spending went up by 820 percent between 1960 and 1975, Taxpayers United reports. This compares with an increase in the collective personal income of the people of Michigan of 330 percent.

"This tax and spending limitation would, from here on out, prohibit state spending from growing any faster than personal income," says an explanatory note from Taxpayers United.

One other point: In 1960, Michigan spent \$1 million in 7 hours and 33 minutes. Last year, it took only 1 hour and 22 minutes to spend \$1 million.

In order to put the question on this fall's ballot, Taxpayers United must come up with 285,000 petition signatures by July 5.

Any one who wants to help collect those signatures may contact the group at P.O. Box 40, Lansing 48901.

Help for Doctors?
Help for member doctors who may be the victim of frivolous malpractice suits may be on the way from the Michigan State Medical Society.

The MSMS is working on a possible set of internal procedures to provide medical evaluation for any member who thinks he has the basis for legal counteraction in professional liability cases.

"If the House of Delegates approves the plan, MSMS will become very active in this medical-legal area by helping physicians determine medical merit and by offering legal advice," explains A. Stewart Kerr, legal counsel for the MSMS.

The House of Delegates is to consider the plan when it meets May 1 in Troy.

A Matter of Weight
Short, tall, fat, skinny, married or single—you can't be discriminated against in employment situations because of any of those things.

Gov. William Milliken recently signed the new prohibitions into Michigan's law which already bans discriminatory employment practice based on race, color, religion, national origin, sex, age or ancestry.

JUST REMINISCING

Items Taken from the Files of The Chelsea Standard

4 Years Ago...

Thursday, April 13, 1972—

Miss Diana L. Roy and her Chelsea High School choir have just returned from a stunning performance in the International Festival of the Americas competition. Twenty-two students accompanied their instructor to Nassau last week where they achieved a third-place rating.

Senior Wayne Welton pitched one-hit baseball as the Chelsea Bulldogs romped to a 10-1 victory over hapless Dexter, Tuesday, April 11.

Ten miles south of Chelsea, the Michigan Livestock Exchange is constructing a brand new facility consisting of about 70,000 square feet and located on a 40-acre parcel.

The boys at St. Louis school have their fingers crossed this week as a dump truck with the sign "Guatemala or Bust!" roars towards New Orleans. The truck is a much-needed gift from the school to a mission in Guatemala.

14 Years Ago...

Thursday, April 12, 1958—

Jay E. Weinberg was installed Saturday evening at the Ann Arbor Masonic Temple as the new eminent commander of Ann Arbor Commandery No. 13, Knights Templar.

Chelsea Implement Co., which has been in business in this vicinity for the past 17 years, announced the change of name to Chelsea Motors, Inc. Dean J. Willis, president and general manager of the new Chelsea Motors, Inc., said he plans to make extensive changes.

Terry Jo Miller, a graduate of Chelsea High School, is now captain of the girls' basketball team at Lutheran Seminary at Saginaw. She is a daughter of Dr. and Mrs. Charles Miller.

Appointment of Edward E. Lew is as manager of advertising and public relations for the Gelman Instrument Co., was announced today by the Chelsea Manufacturing Company.

Honor Society...
(Continued from page one)

procedure this year. Bergman requested that all applications be submitted before spring break next week so they may be processed.

Junior and seniors without applications may contact NHS president David Fletcher.

Applications should be turned into student's respective advisor.

Subscribe today to The Standard!

24 Years Ago...

Thursday, April 10, 1952—

Among 173 enlisted men receiving commissions in the Naval Reserve at the Officer Candidate was Robert Lee Daniels of Chelsea.

34 Years Ago...

Thursday, April 9, 1942—

Postmaster H. D. Witherell reports that beginning Saturday, April 11, the local post office will close all service windows at 12 noon in conformity with the policies of other first and second class offices through the nation.

Miss Carolyn Kalmbach, Chelsea freshman in Michigan State College, was one of 87 alumni scholarship students to make a grade average of 'B' or better for winter term.

Elwin W. Barth, son of Mr. and Mrs. George E. Barth of Chelsea, who is stationed at Selfridge Field, has been promoted from Private First Class to the rank of Technical Sergeant.

Past Noble Grands held a party on Wednesday night at the home of Mrs. Gladys Breitenwischer meeting at 6:30 for a co-operative supper and an evening of bingo.

Honor Society...
(Continued from page one)

procedure this year. Bergman requested that all applications be submitted before spring break next week so they may be processed.

Junior and seniors without applications may contact NHS president David Fletcher.

Applications should be turned into student's respective advisor.

Subscribe today to The Standard!

Dial-A-Garden Topics Listed

Dial-A-Garden, the system of pre-recorded daily gardening tips, is sponsored by the Washtenaw County Co-operative Extension Service. The system is in operation 24 hours per day, 7 days per week. Interested persons are invited to call 971-1122 at their convenience and receive timely, up to date gardening information.

Next week's Dial-a-Garden topics are:

Friday, April 9 and week-end—"Garden Soil Preparation."

Monday, April 12—"Home Lawn Fertilization."

Tuesday, April 13—"Planting Fruit Trees. Do You Need Two Varieties?"

Wednesday, April 14—"Annals for Bicentennial Flower Beds."

Thursday, April 15—"Tips for Growing Asparagus."

Life can be very simple for those people smart enough to go in for the simple, uncluttered life.

"This new law ensures that physical job standards are based on requirements of the job," the governor explained.

"Under our law, it is not discriminatory to refuse to hire someone incapable of meeting job requirements. But we are now adding very significant language insuring that such refusals are based on fact, not prejudice."

"Now, all persons in Michigan will be able to find employment suitable to their abilities—regardless of physical attributes."

Band Battle '76 Try-Outs Slated

It may still be cold in most parts of town, but one of the traditional signs of spring has already appeared. The Saline Jaycees are now accepting entries for their 10th annual "Band Battle '76." The annual Rock Music competition each spring brings hundreds of young musicians and thousands of rock music fans to Saline to enjoy an event which the local Jaycees have built into the top contest of its kind in the state.

While all the contestants are

high school age amateurs, there are usually several talent scouts from recording studios in attendance and many of the past participants have gone on to professional careers in pop music.

This year's preliminaries will be held March 27 and April 3 and the final battle will be April 10. All contests are held at the Farm Council Grounds, Saline-Arbor Rd. Prizes valued at more than \$2,000 are offered. Entry blanks are available by contacting Paul Staley at 424-9500.

DEXTER BOY SCOUT TROOP 428

SCRAP IRON DRIVE

Donate Your Scrap Iron or Steel

WE WILL PICK UP IN DEXTER-CHELSEA AREA

NOTHING TOO LARGE OR TOO SMALL

For information call Don Ray, 668-9184 before 6 p.m. or call 426-3961, ask for Jim Klapperich.

BEEF SALE!

HIND QUARTER	FULL SIDE	FRONT QUARTER
98¢ lb. Approx. 170 lb.	85¢ lb. Approx. 350 lb.	75¢ lb. Approx. 180 lb.
10-Round Steak 8-Sirloin Steak 6-Porterhouse 12-T-Bone Steak 4-Sirloin Tips 3-Swiss Steak 6-Chuck Steak 12-Rib Steak 2-Rib Roast 1-Sirloin Tip Roast 4-Rump Roast Boneless 6 lb. Stew Beef Boneless 35 lb. Hamburger	10-Round Steak 8-Sirloin Steak 6-Porterhouse 12-T-Bone Steak 4-Sirloin Tips 3-Swiss Steak 6-Chuck Steak 12-Rib Steak 2-Rib Roast 1-Sirloin Tip Roast 4-Rump Roast, Boneless 5-Chuck Roast 3-Arm Round Roast 2-English Roast 6 2-lb. Short Ribs 6 1-lb. Boneless Stew Beef 80 lb. Hamburger	12-Rib Steak 3-Swiss Steak 6-Chuck Steak 5-Chuck Roast 2-Rib Roast 3-Arm Round Roast 2-English Roast 6/2 Short Rib 6/1 Boneless, Stew Beef 50 lb. Hamburger Approx. Yield on Std. Cut
NO WAITING ★ ORDERS READY TO TAKE HOME DUNBAR'S DEXTER LOCKER 8083 Main St., Dexter Paul Dunbar, Owner	Estimated Take Home Price \$1.24 Estimated Take Home Price \$1.08 Estimated Take Home Price .95 WE RENT LOCKERS Just \$2.50 per month Phone 426-8466	

Howell Livestock Auction
Starts 1 p.m. Every Monday
Mason 677-8941
The Wise Owl Sows Ship to Howell
Phone 546-2470. Bim Franklin
Market Report for April 5

CATTLE
Blue-Gd-Choice Steers, \$38 to \$40
Few High-Choice Steers, \$40 to \$40.50
Gd.-Choice Heifers, \$38 to \$40
Fet. Holstein Steers, \$22 to \$36
Ut.-Std., \$30 and down.

COWS
Heller Cows, \$32.50 to \$34
Ut.-Commercial, \$27 to \$33
Canner-Cutter, \$24 to \$27
Fat Best Cows, \$25 to \$31

BULLS
Heavy Bologna, \$32 to \$37
Light and Common, \$30 and down.

FEEDERS
400-600 lb. Good-Choice Steers, \$30 to \$40
600-800 lb. Good-Choice Steers, \$30 to \$34
300-500 lb. Good-Choice Heifers, \$24 to \$34
300-500 lb. Holstein Steers, \$24 to \$30
500-800 lb. Holstein Steers, \$25 to \$31

CALVES
Prime, \$50 to \$70
Good-Choice, \$40 to \$60
Heavy Deacons, \$25 to \$35
Cull & Med., \$10 to \$25
Calves going back to farms sold up to \$40

SHEEP
Shorn Slaughter Lambs:
Choice-Prime, \$58 to \$61
Good-Utility, \$54 to \$58
Woolled Slaughter Lambs:
Choice-Prime, \$58 to \$60
Good-Utility, \$54 to \$58
Slaughter Ewes, \$8 to \$18
Feeder Lambs, All Weights, \$45 to \$48

HOGS
210 to 240 lbs., No. 1, \$48 to \$48.40
200-250 lbs., No. 2, \$46 to \$48
Heavy Hogs, 250 lbs. up, \$42 to \$46
Light Hogs, 200 lbs., \$40 to \$46

Sows
Fancy Light, \$40 to \$42
300-500 lb., \$39 to \$41
500 lbs. and up, \$38 to \$41

Boars and Stags
All Weights, \$37 to \$42
Feeder Pigs
Per Head, \$35 to \$55
Est. 40 lb. pigs, \$38 to \$42

HAY
1st Cutting, per bale, 50c to \$1.00
2nd Cutting, per bale, \$1.00 to \$1.25

STRAW
Per Bale, 30c to 50c
COWS
Tested Dairy Cows, \$350 to \$600
Tested Beef Type Cows, \$250 to \$350

Because your home is not just a house



CountryEstate

Broader coverage for Chelsea homes, acreages, small farms and rural living. Covers many things not protected by homeowners... often at a lower premium. Let us show you.

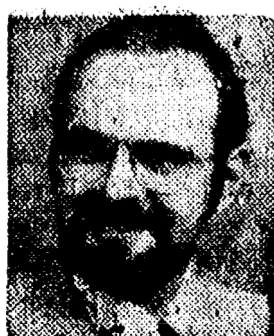

I'm at 107% S. Main in Chelsea.
Stop in or phone 475-8065.



Farm Bureau Mutual Life Insurance Company

SAVINGS/INVESTMENT

double your money in 9 years

savings safely insured to \$40,000

ANN ARBOR FEDERAL SAVINGS

PASSBOOK CERTIFICATE

TERM 72 MONTHS
8.03% EFFECTIVE ANNUAL RATE

What other investments pay you 7% per annum AND insure you against loss up to \$40,000? AAFS Passbook Certificates do pay you 7% per annum, are insured to \$40,000 and are available to small as well as large investors. They can be had in amounts as small as \$1000 with term of six years. This is the kind of investment you can put away and forget, yet be pleasantly reminded of every three months with a handsome interest check. You don't have to worry if the Dow is up or down, whether there is a shoulder or head on the charts or Urutan has just been invaded. Remember, too, you can leave the interest to accumulate with monthly compounding and you will double your money in nine years. Interest accumulations can be withdrawn anytime without penalty.

Use these 7% Passbook Certificates to provide money for college, accumulate large sums for retirement, or provide worry-free income during retirement. Early withdrawals from certificate accounts earn 5% less 90 days interest.

Deposit	In 10 Years Have	In 20 Years Have	In 30 Years Have
\$ 1,000	\$ 2,165.19	\$ 4,688.03	\$ 10,150.47
5,000	10,825.94	23,440.17	50,752.35
10,000	21,651.87	46,880.33	101,504.70
15,000	32,477.81	70,320.51	152,257.05
25,000	54,129.68	117,200.85	253,761.71

Above figures based on a 7% annual rate compounded monthly.

MEMBER FSILC

11 OFFICES TO SERVE YOU IN: ANN ARBOR, CHELSEA, DEXTER, MANCHESTER, YPSILANTI, BRIGHTON, SALINE

PREP Awarded \$800 To Fund Program

The Parent Readiness Education Project (PREP) the new pre-school program in the Manchester and Chelsea Public Schools, has been awarded \$800 by Project INFORM.

Project INFORM, based in Westland, is the "Facilitator" project for the State of Michigan. INFORM's task is to help school districts in adopting successful programs developed by other school districts. In this case, the PREP concept originated in the Redford Union School District near Detroit, and is being adopted for use by the Chelsea and Manchester schools.

David Frankel, staff development specialist for Project INFORM, hosted luncheons at Klager school on March 9 and Chelsea North school on March 11 for the PREP staff and other staff members who participated in the

screening of local 3½ to 5-year-old children. Frankel has consulted with the PREP teachers, Mrs. Linda Hiatt and Mrs. Linda Buch about construction, materials, and procedures necessary for starting the program.

Dr. Virginia Reznierski, Director of Special Education, said that the \$800 grant from Project INFORM will be used to establish a parent lending library and to equip traveling suitcases of pre-school materials which will be signed out to parents and circulated in conjunction with the program.

In addition, INFORM will sponsor several meetings at which the PREP staff will explain the program to the community and to other school personnel in the county who may be interested in initiating PREP in their districts.

FFA Slave Sale Set For Tonight

Tonight (Thursday) at 8 p.m., Chelsea's Future Farmers of America will hold their annual slave sale in the Chelsea High school cafeteria. Arrangements will be the same as in previous years. FFA members will be auctioned with the highest bidder receiving an eight-hour day of work.

The slave sale is the primary money maker for the FFA. Refreshments will be served.

Late in March members of the Chelsea High school FFA chapter attended the 1976 State Convention in East Lansing where they were awarded a certificate for more than 100 percent membership and a plaque for one of the largest membership increases in the state.

Attending as delegates from Chelsea and accepting awards in behalf of the local FFA chapter were Tim Welshans and Scott Powers. Also attending the convention were state farmer winners, Nelson Bolinger, Jerry Huehl, and Dave Frame. The Gold Award winner, Doug Welshans, was also present as was the Chelsea Parliamentary Procedure team which competed at the state level during convention week and was awarded an honorable mention for their performance.

Jeff Daniels Has Lead Role In CMU Play

Playing the part of Johnny Brown in Central Michigan University's upcoming production of "The Unsinkable Molly Brown," is Jeff Daniels, son of Mr. and Mrs. Robert Daniels of Washington St.

The 1960 Meredith Willson-Richard Morris musical will be presented by the University Theatre and the Music Department at CMU April 2, 3 and 7-10 in the Fred R. Bush Theatre on campus.

Based on the book by Richard Morris, the play traces the experiences of an illiterate Irish tomboy, Molly Tobin, as she leaves her poor family to find a rich husband in Colorado. She does, and attempts to climb the social ladder in Denver but is rebuffed. She and her husband eventually go to Europe, where they acquire polish, manners and some titled royalty friends. Later, they return to Denver and become members of high society. However, eventually they realize they were happier before.

Stage director for the production is J. Alan Hammack, professor of Theatre and Interpretation. Music director is John Caldwell, assistant professor of Music.

Bicentennial Notes

GINGHAM GALS

The "Gingham Gals" of Chelsea High school met at the home of Laurie Rademacher for their second meeting.

It was decided that all the interested girls at the high school would band together to form one large group known as the "Gingham Gals." The girls will dress in gowns of gingham check, Butterick pattern 4335, with white aprons.

A date of May 10 has been set for the Kick-Off of the Gingham Gals and is also the deadline for joining the group. Members may sign-up that evening.

The Gingham Gals will next meet May 12 at the home of Kim Brown, 20098 Brown Dr. All interested high school girls are encouraged to attend.

LIBERTY BELLES

Women interested in forming a chapter of the Liberty Belles may do so until May 1. The May 1 date was set to coincide with the deadline for formation of Brigade groups.

It is suggested that chapters of the Liberty Belles consist of 10 members. A fee of \$1 will cover the cost of a certificate designating the group, a Belles pin and a lot of fun with new and old friends.

Information about forming or joining an already existing chapter may be obtained by contacting Virginia Adkins, 506 Arthur St., at 475-7368. Mrs. Adkins has chapter kits available. Mrs. Richard Keezer, Belles chairman, 475-7434, or Mrs. Merle Leach, Belles Advisor, 475-7329, may also be contacted for information.

No opportunity is ever lost. The other person takes those you miss!



DRIES IN 15 MINUTES!

- Great for hard-to-get-at areas—wicker furniture, decorative metal work, sports equipment.
- New Fanspray® aerosol can lets you spray faster.
- Smooth, professional gloss finish.
- Covers more surface per can.
- Wide range of fade-resistant colors.

You will remember the quality of Dutch Boy paints long after the price is forgotten.

MERKEL
Home Furnishings

Jiffy market

Big Enough To Serve You . . . Small Enough To Know You!

Full Line Supermarket

BEER - WINE - LIQUOR
AUTHORIZED
FOOD STAMP STORE
LOTTERY TICKETS
MARATHON GAS PUMPS
MEAT DEPT.
U.S.D.A. CHOICE BEEF

CHELSEA'S
ONE-STOP MARKET
- FEATURING -
U.S.D.A. CHOICE BEEF

Open 7 Days A Week
7 a.m. to 10 p.m.
Corner Sibley & Werkner Rds.
PHONE 475-1701

Sale Prices Effective
Thurs., April 8 thru Sun., April 11

TOP VALUE FOODS - GUARANTEED SATISFACTION - COURTEOUS SERVICE

U.S.D.A. CHOICE BEEF
RIB STEAKS lb. **\$1³⁹**

HAMBURGER THAT YOU CAN ENJOY
HAMBURGER lb. **79^c**

YOUNG, LEAN, TENDER — SLICED IN CHOPS
QUARTERED PORK LOIN 9 to 11 Chops lb. **\$1²⁷**

FARMER PEET'S ROLLED
BONELESS HAM SLICES lb. **\$1⁵⁹**

MEADOWDALE HICKORY SMOKED
SLICED BACON lb. **\$1²⁹**

CAMELOT CROWN QUALITY
CHUNK BOLOGNA lb. **79^c**

CONTINENTAL BAKING COUNTRY STYLE
WHITE BREAD 4 1¼-Lb. Loaves **\$1**

CARTON OR PLASTIC JUG
HOMOGENIZED MILK gal. **\$1²⁹**

KRUNCHEE
POTATO CHIPS 9-Oz. Bag **59^c**

U. S. GRADE A - WHITE - MEDIUM
FRESH EGGS doz. **59^c**

WESLEY'S QUAKER MAID — FLAVOR OF THE MONTH
Swiss Choc. Cherry Ice Cream . . . 1½ gal. **97^c**

ONE GALLON
COCA COLA 8 1 Pint No-Return Bottles **\$1²⁹**

CAMELOT
SALTINE CRACKERS 1-Lb. Box **39^c**

FARM MAID ASSORTED FLAVORS
ICE CREAM 1½ gal. **79^c**

YOUR CHOICE OF BRANDS & SIZES
CIGARETTES Crtn. **\$3⁹⁸**

BUNNY POP YELLOW OR WHITE
POPCORN 2-Lb. Bag **39^c**

CALIFORNIA CRISP, FIRM
HEAD LETTUCE Head **29^c**

ECKRICH - LUNCH STUFF
SMORGAS-PAC Honey Style Loaf Old Fashion Loaf Pickle Loaf Bologna 1-Lb. Pkg. **\$1⁴⁹**

U.S.D.A. Choice Freezer Beef
SIDES - FRONTS - HINDS - LOINS - FULL RIB
Cut, Wrapped, Frozen To Your Specifications.
LOCAL FARM BEEF FOR SALE.
CORN-FED BEEF AT ITS BEST!
Custom Cutting, Grinding, Wrapping and Freezing
YOUR BEEF
QUICK SERVICE on HAULING and SLAUGHTERING

JIFFY MARATHON GAS PUMPS
OPEN 7 DAYS - 7 a.m. to 10 p.m.
Regular Gas **55.9** Lead Free or Premium Gas **57.9**
(Gas prices include all taxes)
THANK YOU — We Appreciate Your Business.

JIFFY MARKET
A One-Stop Store

Gas - Household Supplies - Fresh Meat - Food Stamp Store
Lottery Tickets - Fresh Produce - Supermarket Groceries
Beer - Wine - Liquor
Jiffy Market is Owned and Operated by Chelsea Families.

EXPLAINING PREP: PREP teacher Linda Hiatt (right) explains screening procedure of the PREP program to David Frankel of Project INFORM as PREP teacher Linda Buch (left) looks on.

Paul Frisinger Elected to National Realtor Body

Realtor Paul Frisinger, Frisinger Realty Co., has been elected to membership in the Farm and Land Institute (FLI). The announcement was just made by Robert W. Van Arsdale, AFLM, Fort Lauderdale, Fla., president of the Institute which is an affiliate of the National Association of Realtors. Frisinger is also a member of the Ann Arbor Board of Realtors.

Members of the Institute are realtors who specialize in selling, managing, appraising, and developing land for others. They are involved in farm, ranch, grove, orchard, timber, range and recreational land, as well as in suburban and urban land for development and redevelopment.

Realtor Frisinger joins more than 5,000 other FLI members throughout North America who, in addition to subscribing to the Realtors Code of Ethics, support the high standards of conduct and experience that directly relate to their specialty as established by the FLI Board of Governors.

Among other activities, the Institute helps each member be of maximum service to a prospective purchaser of land by keeping him

up to date with a monthly news publication and by offering educational courses designed to broaden the member's knowledge of his field. FLI awards the designation, AFLM, or Accredited Farm and Land Member, to members who successfully complete prescribed education, service and other requirements.

4-H Clubs

ROGERS CORNERS HERDSMEN

The first meeting of the Rogers Corners Herdsmen 4-H club was called to order by former president Keith Johnson. New officers were elected. They are Scott Powers, president; Dan Grau, vice-president; secretary, Sue Heller; corresponding secretary, Nancy Heller; treasurer, Doug Welshans, and news reporter, Steve Grau.

Former and new members were enrolled. The meeting dates were set for the second Tuesday of each month. The next meeting will be held at the Lima Town Hall at 7:30 p.m.

Steve Grau, reporter.

Metzger's

German RESTAURANT

IMPORTED & DOMESTIC BEERS & WINES
COCKTAILS

NOW OPEN SUNDAYS

11:30 a.m. 'til 8 p.m.

For more information call 668-8987
203 E. Washington, Ann Arbor
Between S. 4th & 5th Ave.

PITTSBURGH INTERIOR LATEX PAINT SALE

FLAT LATEX	\$5.99 gal.
WALLHIDE FLAT LATEX	\$7.99 gal.
MANOR HALL FLAT LATEX	\$10.99 gal.

WHITE and PASTEL COLORS

CHELSEA HARDWARE

110 South Main St. Phone 475-1121

PROCLAMATION

WHEREAS, our nation is preparing to celebrate its 200th birthday; and

WHEREAS, the Michigan Army National Guard has played an important and vital part in winning and sustaining our nation's independence and making this celebration possible; and

WHEREAS, today's National Guard provides 16 percent of our nation's armed forces for less than three percent of the national defense budget as the first line backup force for the active Army and Air Force; and

WHEREAS, Guardsmen and Guardswomen of Company "D" 156th Signal Battalion with members from the Chelsea area, have voluntarily served this community, the State of Michigan and the nation in meeting challenges in each generation of our nation's history; and

WHEREAS, Guardsmen and Guardswomen of Company "D" 156th Signal Battalion continue their readiness to defend the nation in times of national emergency and to serve the citizens of Ann Arbor and the surrounding communities in times of natural disaster or other emergencies; and

WHEREAS, public awareness, understanding and support of the Michigan National Guard is vital to the strength and morale of citizen-soldiers in this community;

NOW, THEREFORE, I, Don D. Wood, as the president of the Village of Chelsea, do hereby proclaim the period of April 12th, to May 15, 1976 as

"OPERATION MINUTEMAN '76"

to honor all members of the Michigan Army National Guard from the Village of Chelsea for their faithful and dedicated service to this community, the State of Michigan and the nation, and to encourage all citizens of this community who are eligible to volunteer for service in the Michigan Army National Guard to consider the value and opportunities of such service.

IN TESTIMONY WHEREOF, I have hereunto set my hand in the Village of Chelsea, this 5th day of April, 1976.

Don D. Wood,
President, Village of Chelsea.

pinocchio
will set
your heart
to singing

APRIL 16-18, 1976
10:00-11:00 P.M.

The Professional Pinocchio Musical is a production of the Pinocchio Musical Theatre Company. It is a musical play with a cast of 100. It is a musical play with a cast of 100. It is a musical play with a cast of 100.

Girls Softball Schedule

April 13—Lincoln	4:00 H
April 15—Novi	4:00 A
April 23—South Lyon	4:00 H
April 27—Milan	4:30 A
April 29—Manchester	4:30 H
April 30—Dexter	4:30 H
May 4—Saline	4:30 A
May 6—South Lyon	4:30 H
May 7—Lincoln	4:30 A
May 11—Novi	4:30 H
May 14—Brighton	3:30 H
May 18—South Lyon	4:30 A
May 21—Milan	4:30 H
May 25—Dexter	4:30 A
May 29—Saline	4:30 H
May 29—Pre-District	

SOUTHERN BOY MANOR MOTEL

Efficiency Units - By Day, Week, or Month

13150 M-52

PHONE (517) 851-4213

(2 miles south of Stockbridge)

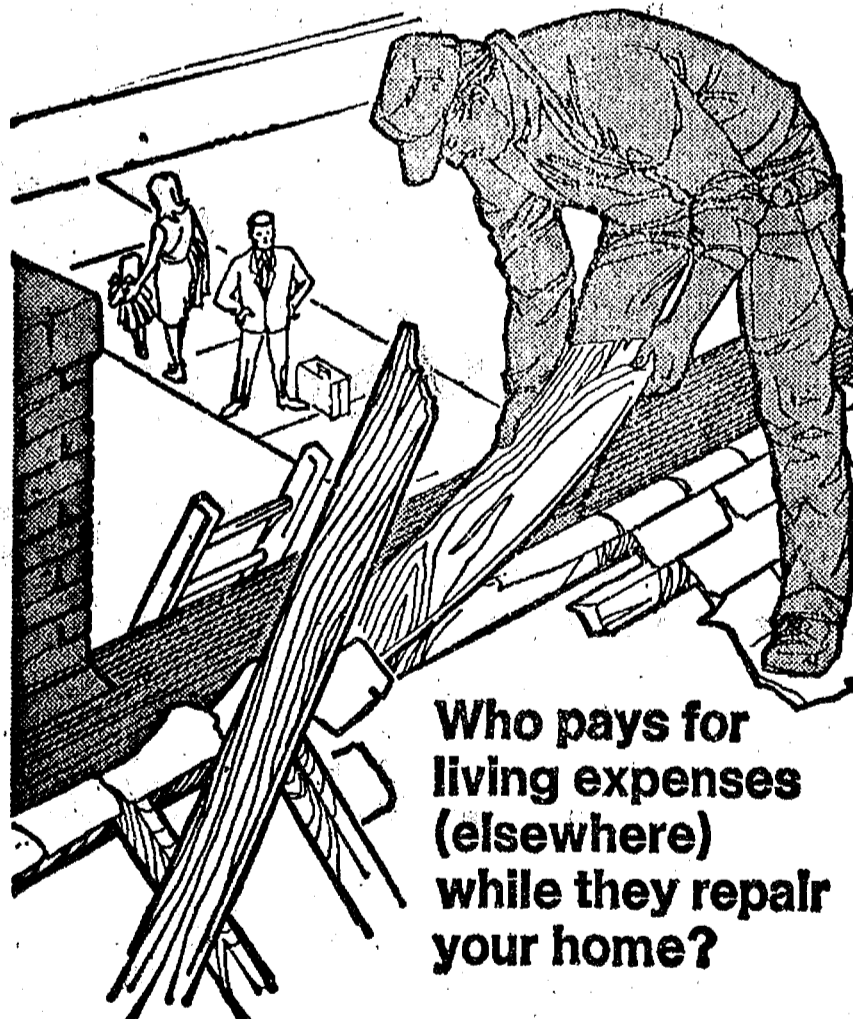

Who pays for
living expenses
(elsewhere)
while they repair
your home?

Most policies provide the coverages you expect—fire, lightning, storms, riots, vandalism and the like. They cover the cost of repairs due to these losses. But have you thought about the cost of living elsewhere if your home has to be repaired or rebuilt? It could run into hundreds of dollars. Or, it could be covered in black and white in our Homeowners Policy, so we would pay those extra living expenses! Give us a call. We'll put your home insurance all together in one policy for convenience and saving's sake.

its better
altogether

A. D. MAYER AGENCY, INC.

115 PARK ST., CHELSEA
808 BARLOW, AGENT
PHONE 475-2030

Auto-Owners Insurance
Life and Car Business

+ Services in Our Churches +

**ST. PAUL
UNITED CHURCH OF CHRIST**
The Rev. R. J. Ratliff, Pastor
Thursday, April 8—
11:00 a.m.—AA-J Church and Ministry.
3:00 p.m.—AA-J Executive Board.
7:30 p.m.—Spiritual Life.
Saturday, April 10—
9:30 and 10:15 a.m.—Confirmation.
Sunday, April 11—
10:30 a.m.—Palm Sunday service. Chancel and Junior Choirs sing.
7:00 p.m.—SYR.

Tuesday, April 13—
3:30 p.m.—Joyful Noise.
7:30 p.m.—Council.
Wednesday, April 14—
3:30 p.m.—Junior Choir.
4:45 p.m.—Staff meeting.
8:00 p.m.—Chancel Choir.
Thursday, April 15—
7:30 p.m.—Maundy Thursday service of Tenebrae and Holy Communion. Chancel Choir sings.

**ST. BARNABAS
EPISCOPAL CHURCH**
20550 Old US-12
The Rev. Fr. Jerrold F. Beaumont, B.S.P.

Every Sunday—
10:00 a.m.—Holy Communion first, third and fifth Sundays, and 8 p.m. every Wednesday.
10:00 a.m.—Morning prayer. Second and fourth Sundays. Church school and nursery every Sunday.
Every Wednesday—
9:00 p.m.—Study and discussion groups.
First Wednesday of every month Bishop's Committee.
Third Thursday of every month—Episcopal church women.

ZION LUTHERAN CHURCH
Corner of Fletcher, Waters Rds.
The Rev. John R. Morris, Pastor
Saturday, April 10—
9:15 a.m.—Youth Instruction.
10:45 a.m.—Junior Choir.
1:00 p.m.—Senior Citizens.

Sunday, April 11—
9:00 a.m.—Sunday school.
10:15 a.m.—Festival worship with youth confirmation.
Monday, April 12—
7:30 p.m.—Senior Choir.
Tuesday, April 13—
7:30 p.m.—New Circle.
Wednesday, April 14—
8:00 p.m.—Church council.

CONGREGATIONAL CHURCH
(United Church of Christ)
The Rev. Carl Schwarm, Pastor
Thursday, April 8—
9:30 a.m.—Kitchen Kleaning. Women's Fellowship.
Sunday, April 11—
9:45 a.m.—Choir.
10:30 a.m.—Palm Sunday, Church school. Worship. Confirmation.
Thursday, April 15—
7:30 p.m.—Maundy Thursday First Communion and Worship.

ST. MARY CATHOLIC CHURCH
The Rev. Fr. David Philip Dupuis, Pastor
Mass Schedule:
Every Saturday—
4:00-5:00 p.m.—Confessions.
7:00 p.m.—Mass.
Immediately after 7 p.m. Mass—Confession.
Every Sunday—
Winter schedule:
7:00, 9:00, 11:00 a.m.—Mass.

**ST. JOHNS EVANGELICAL
AND REFORMED CHURCH**
(United Church of Christ)
Francisco
The Rev. Virgil King, Pastor.
Every Sunday—
10:30 a.m.—Worship service.
Sunday school.

METHODIST HOME CHAPEL
Chaplain Ira Wood, Pastor
Every Sunday—
8:45 a.m.—Worship service.

IMMANUEL BIBLE CHURCH
145 E. Summit St.
The Rev. LeRoy Johnson, Pastor
Every Sunday—
9:45 a.m.—Sunday school, nursery provided.
11:00 a.m.—Morning worship, nursery provided.
6:00 p.m.—Evening worship.
Every Wednesday—
7:00 p.m.—Family hour, prayer meeting, and Bible study.

**ST. JOHN'S
UNITED CHURCH OF CHRIST**
Rogers Corners
The Rev. Carl Asher, Pastor
10:30 a.m.—Worship service.

**FIRST UNITED METHODIST
Parks and Territorial Rds.**
Every Sunday—
9:15 a.m.—Morning worship.
10:00 a.m.—Sunday school.

**NORTH LAKE
UNITED METHODIST CHURCH**
The Rev. David Stiles, Pastor
Every Sunday—
8:30 a.m.—Early service.
10:00 a.m.—Worship service. Receiving of new members.
10:00 a.m.—Sunday school.

**FARLEY
CONSTRUCTION**
522 HOWARD RD.

ADDITIONS • REMODELING •
CONCRETE WORK
REPAIRS

475-8265 or 475-7643

**FIRST UNITED
METHODIST CHURCH**
The Rev. Marvin H. McCallum, Pastor
Thursday, April 8—
9:00 a.m.—United Methodist Women Executive Committee will meet in the Litteral Room. Babysitting provided.
Sunday, April 11—
10:00 a.m.—Worship service. Nursery provided.
10:20 a.m.—Church school, four years through the sixth grade.
11:00 a.m.—Coffee and punch hour.
11:15 a.m.—Junior and senior high and adult church school.
6:00 p.m.—Junior high UMYF will meet in the social center.
7:00 p.m.—Praise and Glory Choir.

Monday, April 12—
7:00 a.m.—Work Area on Evangelism.
8:00 p.m.—Council on Ministries.
Tuesday, April 13—
9:30 a.m.—Charismatic Bible Sharing Group will meet in the educational unit.
1:00 p.m.—Girl Scout Cluster meeting in the social center.
Wednesday, April 14—
9:00 a.m.—Sarah Circle will meet in the home of Mrs. Shirley Shider.
3:30 p.m.—Kinder Choir.
8:00 p.m.—Chancel Choir.

Thursday, April 15—
9:00 a.m.—Elizabeth Circle will meet in the home of Mrs. Martha Luick.
1:00 p.m.—The Quilting Group will meet in the home of Mrs. Carol Benedict.
6:00 p.m.—Meal.
7:45 p.m.—Program.

**ST. JACOB EVANGELICAL
LUTHERAN CHURCH**
12501 Riehmiller Rd., Grass Lake
The Rev. Andrew Bloom, Pastor
Every Sunday—
9:00 a.m.—Worship service.
10:15 a.m.—Divine services.

**BETHEL EVANGELICAL AND
REFORMED CHURCH**
(United Church of Christ)
Freedom Township
The Rev. Roman A. Reineck, Pastor
Every Sunday—
10:00 a.m.—Worship service.

CHELSEA BAPTIST CHURCH
377 Wilkinson St.
The Rev. James Stacey, Pastor
Every Sunday—
9:45 a.m.—Sunday school for the whole family.
11:00 a.m.—Morning worship service and children's church.
7:00 p.m.—Evening service, informal singing, sharing, study and discussion. (Nursery care provided for all services).

Home Bible Studies each week in the homes of the leaders.
Teen Ministry, Sunday at 6 p.m. and study groups during the week.

CHURCH OF CHRIST
13661 Old US-12, East
Evangelist John M. Hamilton
Every Sunday—
10:00 a.m.—Church school.
11:00 a.m.—Worship service.
Nursery will be available.
6:00 p.m.—Worship service.
Every Wednesday—
7:30 p.m.—Bible study.

NORTH SHARON BIBLE CHURCH
Sylvan and Washburne Rds.
The Rev. William Enslen, Pastor
Every Sunday—
10:00 a.m.—Sunday school. (Nursery will be available.) Junior church classes.
11:00 a.m.—Worship service.
6:00 p.m.—Senior High Youth meeting. Youth Choir.
7:00 p.m.—Evening worship service. (Nursery available.)
All services interpreted for the deaf.

Every Wednesday—
7:00 p.m.—Bible study and prayer meeting. (Nursery available.)
Bus transportation available: 428-7222.

**CHURCH OF JESUS CHRIST
OF LATTER-DAY SAINTS**
Meetings at
St. Barnabas Episcopal Church
20500 Old US-12
Every Sunday—
11:00 a.m.—Priesthood meeting.
12:30 p.m.—Sunday school.



**FARMERS'
SUPPLY CO.**
PHONE 475-1777

**OUR SAVIOR LUTHERAN
CHURCH**
1515 S. Main, Chelsea
The Rev. William H. Keller, Pastor
Sunday, April 11—
9:00 a.m.—Sunday school and Bible classes.
10:30 a.m.—Worship Service.
Tuesday, April 13—
7:30 p.m.—Church Council.
Wednesday, April 14—
No Confirmation.
Thursday, April 15—
6:30 p.m.—Passover Supper.
7:30 p.m.—Communion service.

**FIRST UNITED
PRESBYTERIAN CHURCH**
Unadilla
The Rev. T. H. Llang, Pastor
Every Sunday—
9:45 a.m.—Sunday school.
11:00 a.m.—Worship service.

**SALEM GROVE
UNITED METHODIST CHURCH**
3320 Notters Rd.
The Rev. Gerald R. Parker, Pastor
9:30 a.m.—Sunday school.
10:30 a.m.—Worship service.

FIRST ASSEMBLY OF GOD
The Rev. Richard Coury, Pastor
Every Sunday—
9:45 a.m.—Sunday school.
11:00 a.m.—Worship service.
6:00 p.m.—Evening worship.
Every Wednesday—
Christ's Ambassadors. Missionettes. Bible meditation and prayer.

**ST. THOMAS
EVANGELICAL LUTHERAN**
Ellsworth and Haas Rds.
The Rev. Jerome Dykstra, Pastor
Thursday, April 8—
4:15 p.m.—Confirmation class.
Sunday, April 11—
9:30 a.m.—Sunday school and Bible class.
10:45 a.m.—Worship service.

Tuesday, April 13—
8:00 p.m.—Choir rehearsal.
Thursday, April 15—
7:30 p.m.—Maundy Thursday Passover meal.

GREGORY BAPTIST CHURCH
The Rev. Paul White, Pastor
Every Sunday—
9:45 a.m.—Sunday school.
11:00 a.m.—Morning worship.
6:00 p.m.—Young people.
7:00 p.m.—Evening worship.
7:30 p.m.—Thursday mid-week worship service.

**WATERLOO VILLAGE
UNITED METHODIST CHURCH**
818 Washington St.
Every Sunday—
11:15 a.m.—Worship service.

**FIRST CHURCH OF CHRIST
SCIENTIST**
1883 Washtenaw Ave., Ann Arbor
Every Sunday—
10:30 a.m.—Sunday school, morning service.

BAHAI FIRESIDE
Every Thursday—
8:00 p.m.—At the home of Tony Peterson, 705 S. Main St. Anyone wishing to learn about the Baha'i faith is welcome.



DEN 15, PACK 435
We started making knitting boards. Mrs. Martin had us sand four boards, which we then nailed together. After that we had to put six nails on each side for the yarn to go through. Cub Scout Kurt Eisenbeiser finished his already.

We had our pinewood derby at our last pack meeting. Andy Martin was the winner for Den 15 with his fast blue racing car. The Martin family still have the track in their basement, so at the next den meeting we are going to race our cars again.
Chris Gallas, scribe.

Persons who must continually turn their heads to one side when trying to hear a speaker may be hearing loss victims.

Power Failure Leaves 1,500 In Darkness

A burned out circuit tie just out of the Chelsea substation left 1,500 Consumers Power customers in the dark for 64 minutes Tuesday evening, according to Frank Brewer, customer representative for Consumers in Jackson. Cause of the burned out circuit has not been determined.

Brewer said that Chelsea customers were without power from 10:10 p.m. to 11:12 p.m.; however, many area residents and industries reported losing their power at 8:10 p.m.; some of them not regaining power until 11 p.m. or shortly after. Brewer said that to his knowledge only two Consumers Power customers were without power for longer than 64 minutes.

Palm Sunday Pot Sale Slated By Art Assoc.

Long winter months mean vegetables, pots, planters, ceramic sculptures; clay transformed through the efforts of many Ann Arbor artists and craftsmen. The Ann Arbor Art Association's traditional Palm Sunday pot sale is the first of Spring's art events for the public to view the collective efforts of area craftsmen and to purchase many exciting art objects. Whether you are interested in purchasing new planters for Easter plants or something special to celebrate this spring season, the Art Association will present an afternoon of encounters with art and artists, Sunday, April 11, from 11 a.m. to 5 p.m.

A slide show of the artists' work, as well as demonstrations of various ceramic techniques, will be part of the Sunday celebration. Artists include Ed Lindberg, Janka McClatchey, I. B. Remson and Marsha Chamberlain, among many others.
At 4 p.m. an art auction of donated works by the potters involved will begin.
Refreshments will be available as well as a good opportunity to talk with some of the area's outstanding artists and craftsmen. There is no admission charge and everyone is welcome to the Palm Sunday pot sale at 117 W. Liberty, Ann Arbor.

Band Awards...
(Continued from page one)
The trombone trio of Keith Johnson, Jim Wiedmeyer and Randy Harris received a Division I rating for their performance.

CHS Varsity Baseball Schedule

April 10—Manchester	10:00 home
April 13—Lincoln	4:00 away
April 15—Novi	4:00 home
April 19—Grass Lake	4:00 home
April 24—Stockbridge	11:00 away
April 27—Milan	4:30 home
April 30—Dexter	4:30 away
May 1—AA St. Thomas	10 home
May 4—Saline	4:30 home
May 6—Columbia Central	4:30 home
May 7—Lincoln	4:00 away
May 11—Novi	4:30 away
May 14—Brighton	3:30 away
May 18—South Lyon	3:30 home
May 21—Milan	4:30 away
May 22—Northwest	11:00 home
May 25—Dexter	4:30 home
May 29—Saline	4:30 home
May 29—Pre-district	

Breakthru from Cobra!
**NOW-CITIZENS BAND
RADIOS AT A PRICE
YOU, TOO, CAN AFFORD!**



For your car, truck, boat, home or business...
• Dynamike-RF Gain Control
• Plug-in Jack-External Speaker
• Squeal & Tone Control
• Mini-Size-Maxi-Talk Power
• Weighs only 2.2 lbs. Installs anywhere.

Cobra
The Truckers 2-Way Radio

WESTERN AUTO
475-1721

The Chelsea Standard, Thursday, April 8, 1976

Nurses Association Will Meet April 13

The Washtenaw-Livingston-Monroe District of Michigan Nurses Association will hear Marilyn Poland speak on "The Doctor-Nurse Game" at their annual dinner meeting April 13.

The event will take place at Weber's Inn, Ann Arbor. A social hour will precede dinner at 5 p.m. at the pool side. Dinner at 6 p.m. will be served in the Gaslight Room.

A limited number of reservations for the dinner may still be made by calling Pene at 665-5889 or 764-8172 before 10 a.m. Monday, April 12.

Mrs. Poland, a registered nurse, is a faculty member of Wayne State University Medical School and College of Nursing, as well as being a PhD candidate. She has written articles for professional nursing journals and has appeared on area television programs.

CORRECTION
Anyone wishing to comment on or support the law suit filed against Dexter Township Zoning board should write to Portage and Base Lakes Property Owners Association, Inc., 9820 Winston Dr., Pinckney 48169.
An incorrect address appeared in last week's story concerning the law suit. We regret the error.

**PONDS & LAKES DUG
DITCHES CLEANED
BULLDOZING**
FREE ESTIMATES
Phone 475-8121 or 475-7959 after 5 p.m.

REGISTRATION NOTICE

FOR
**PRESIDENTIAL
PRIMARY ELECTION**
Tuesday, May 18, 1976

To the Qualified Electors of the
TOWNSHIP OF SYLVAN
(PRECINCT NO. 1 and 2)
COUNTY OF WASHTENAW, STATE OF MICHIGAN

Notice is hereby given that in conformity with the "Michigan Election Law," I, the undersigned Clerk, will, upon any day, except Sunday and a legal holiday, the day of any regular or special election, or primary election, receive for registration the name of any legal voter in said Township, City or Village not already registered who may APPLY TO ME PERSONALLY for such registration.

Notice is hereby given that I will be at Chelsea Drug, 101 N. Main St., Chelsea, any day until Monday, April 19, 1976 (by appointment) and on

Monday, April 19, 1976 - Last Day

From 8 o'clock a.m. until 8 p.m. at Sylvan Township Hall
112 West Middle St., Chelsea

THE 30th DAY PRECEDING SAID ELECTION
As provided by Section 498, Act No. 116, Public Acts of 1954
As Amended.

From 8 o'clock a.m. until 8 o'clock p.m. on said day for the purpose of REVIEWING the REGISTRATION and REGISTERING such of the qualified electors in said TOWNSHIP, CITY or VILLAGE as SHALL PROPERLY apply therefor.

The name of no person but an ACTUAL RESIDENT of the precinct at the time of registration, and entitled under the Constitution, if remaining in residence, to vote at the next election, shall be entered in the registration book.

Elector Unable To Make Personal Application, Procedure
SEC. 504. Any elector who is unable to make personal application for registration because of physical disability or absence from the Township, City or Village in which his legal residence is located, may be registered prior to the close of registration before any election or primary election by securing from the Clerk of the Township, City or Village in which is located his legal residence, duplicate registration cards and requesting in duplicate the registration affidavit before a notary public or other officer, legally authorized to administer oaths and returning such registration cards to the Clerk of the Township, City or Village before the close of office hours on the last day of registration prior to any election or primary election. The notary public or other officer administering the oath shall sign his name on the line for the signature of the registration officer and designate his title.

Unregistered Persons Not Entitled To Vote
SEC. 491. The inspectors of election at any election or primary election in this State, or in any District, County, Township, City or Village thereof, shall not receive the vote of any person whose name is not registered in the registration book of the Township, Ward or Precinct in which he offers to vote. (As provided under Act 116, P. A. 1954.)

Transfer of Registration, Application, Time
SEC. 506. Any registered elector may upon change of residence within the Township, City or Village cause his registration to be transferred to his new address by sending to the Clerk a signed request, stating his present address, the date he moved thereto, and the address from which he was last registered, or by applying in person for a transfer. The Clerk shall strike through the last address, ward and precinct number and record the new address, ward and precinct number on the original and duplicate registration cards, and shall place the original registration card in proper precinct file. Such transfers shall not be made after the Fifth Friday preceding any election or primary election (unless such Fifth Friday shall fall on a legal holiday in which event registration shall be accepted during the next full working day.)

Transfer of Registration on Election Day
SEC. 507. Any registered elector who has removed from one election precinct of a Township, City or Village to another election precinct of the same Township, City or Village and has not recorded such removal with the local Clerk shall execute a transfer of registration request, listing the new residence address thereon over his signature, with the election board in the precinct in which he is registered at the next ensuing primary or election. The inspector of election in charge of the registration records shall compare the signature thereon with the signature upon the applicant's registration record and if the signatures correspond, then the inspector shall certify such fact by affixing his initials upon said request. The applicant for transfer, after having signed an application to vote as provided in Section 523 of this act, shall then be permitted to vote in such precinct for the primary or election only. The application for transfer shall be filed with the Township, City or Village Clerk who shall then transfer such voter's registration in accordance with the application. When the name of any street in a Township, City or Village has been changed, it shall be the duty of the Township, City or Village Clerk to make the change to show the proper name of street in the registration records, and it shall not be necessary for the elector to change his registration with respect thereto in order to be eligible to vote.

Daniel J. Murphy, Township Clerk

Robert Bauers Observe 25th Anniversary

Mr. and Mrs. Robert L. Bauers of Freer Rd. celebrated their 25th wedding anniversary Saturday evening, March 27 with an Open House held at the Chelsea Rod and Gun Club.

Hosting the reception in their parents' home were Mr. and Mrs. William Pearsall of Chelsea and Mrs. Ronald Sweeney of Grass Lake and Mr. James Bauer of Chelsea.

Among the friends and relatives attending were two members of the couple's wedding party. Mrs. Ruth Bristle, who served her sister as maid of honor in 1951 was present as was the couple's bestman, Walter Bauer.

Mr. Bauer is a self-employed building contractor.

Gauss - Fisher Engagement Told

Mr. and Mrs. Ernest Gauss of 18626 Ivey Rd., Chelsea, have announced the engagement of their daughter, Dorothy, of Traverse City, to William Fisher, also of Traverse City. Mr. Fisher is the son of Mr. and Mrs. Jacob Fisher of Traverse City.

The bride-elect is a 1971 graduate of Chelsea High school and a graduate of Michigan State University where she studied Early Childhood Education. She is currently employed with a child care center in Traverse City. Mr. Fisher is a graduate of Traverse City High School. He attended North Western College in Traverse City. The couple plan an Aug. 14 wedding in Miffland at the home of the bride-elect's grandmother.

SENIOR CITIZENS

Senior Citizens of the former Corner House will meet at St. Mary's school hall Friday nights only.

The first meeting in April will be held Friday, April 9 at 7:30 p.m. with a "White Elephant" bingo and cards.

The group will not meet April 16 because of Good Friday. The monthly potluck will be held the following Friday, April 23 at 6:30 p.m. Joe and Florence Merkel will serve as the committee.

The business meeting is set for April 30 at 7:30 p.m.

Annette Vail is in the Chelsea Community Hospital.

Girl Scouts...

TROOP 688 met last Wednesday, March 31, at St. Mary's school. We took our first aid course test. My Flinnkeier baked a cake for the cook badge that we had. Dohi Dohi brought treats.

Beth Heller, scribe.

HAPPY BIRTHDAY!

Celebrate yours and the country's 200th birthday with a health examination for freedom from cancer, says the American Cancer Society.

Magic Mirror Beauty Salon

Open Tuesday thru Friday
9 a.m. to 9 p.m.
Saturday, 8 a.m. to 3 p.m.

PHONE 665-0216

Once in a lifetime

Chosen but once to be cherished forever, your engagement ring should be the finest. With Keepsake we offer both perfect quality and fine white color.



WINANS JEWELRY

PROCLAMATION LIBERTY BELLES

WHEREAS, the good men of the Chelsea Community have so nobly sprouted bushy hairy outgrowths in commemoration of the Chelsea Bicentennial which will take place from Aug. 13, through Aug. 28, and

WHEREAS, the feminine citizenry of this area has been permitted to enjoy absolute freedom,

THEREFORE, as President of the Village of Chelsea, I do hereby proclaim that in memory of their pioneer great-grandmothers of yore, any and all members of the female sex working or residing in our community and a goodly proportion of those in the rural area are requested that from this date until they join the Liberty Belles Organization they shall refrain from appearing in public or on the highways of our community while wearing lipstick, rouge, eyeshadow, foundation cream, powder, mascara, nail polish (both metatarsal and metacarpal extremities), tinted or bleached hairy halos, perfume or jewelry, either singly or in matched combinations, without first joining the newly formed organization known as the Liberty Belles, and obtaining the Official Liberty Belle button. This membership pin with the certificate will permit the wearer to use the above mentioned feminine blandishments.

BE IT KNOWN ALSO that these provisions shall be enforced by a special female police force sometimes dressed in readily recognizable police uniforms and at other times in secret, but not as officers or agents of the community. Evaders of this Proclamation shall be turned over to Ye Female Keystone Kaops and Ye Awful Judges of Ye Kangaroo Kourt, there to be sentenced and punished in accordance with the magnitude of their offenses.

ISSUED under My Hand and Seal on this date of March 16, 1976, the Festive Year of Our Celebration, Nineteen Hundred and Seventy-six.

Don D. Wood, President
Village of Chelsea

CHELSEA VILLAGE COUNCIL PROCEEDINGS

March 16, 1976

Regular Session.

This meeting was called to order at 7:30 p.m. by President Wood.

Present: President Wood, Administrator Weber, Clerk Neumeyer.

Trustees Present: Borton, Brown, Johnson, Rowe, Schaeffer, Schardin.

Others Present: Sgt. McDougall, C. D. Director Wade, Zoning Inspector Gotta, Planning Comm. Rep. Donna Palmer, H. L. Pennington, Ann Schaffner, Holly Porter, Rev. James Stacey, George Merkel, Duane Crouch, Richard Harvey.

Rev. James Stacey asked permission of the council to have helicopter rides originate from the area of the Baptist church. No action taken at this time.

A letter from Duane Crouch was read concerning the failure of the sewer pumping station at the end of Flanders St. during an electrical failure, and submitting a claim for damages resulting from this failure.

Motion by Borton, supported by Rowe, to appoint the firm of Keusch and Flintoft as village attorneys for the coming year. Roll call: Yeas all. Motion carried.

Adm. Weber reported that the advance case of Gardner Otto will be heard by the Zoning Board of Appeals at the next regular session.

The Village of Chelsea is receiving two Bicentennial Trees from the State Bicentennial Commission to be planted on Bicentennial Tree Planting Day, June 11, 1976.

President Wood appointed Trustee Rowe as Legislator Co-ordinator for the Council.

Motion by Johnson, supported by Rowe, to pay bills as submitted. Roll call: Yeas all. Motion carried.

Motion by Borton, supported by Schardin, to adjourn. Roll call: Yeas all. Motion carried. Meeting adjourned.

Thomas Neumeyer, Village Clerk.

SCHOOL LUNCH MENU

Week of April 12-15

Monday—Spaghetti with cheese, buttered green beans, french bread, butter, chilled peaches, bar cookie and milk.

Tuesday—Submarine with sauce, tomato soup, crackers, peanut butter dessert and milk.

Wednesday—Pizza with meat and cheese, buttered wax beans, orange juice, apple dessert and milk.

Thursday—Hotdog on buns with trimmings, potato sticks, pork and beans, Jell-O fruit mold and milk.

Friday—No school.

Motion by Johnson, supported by

Johnson, to appoint Phil Hume, to fill the term that expires 1977, and James Collins, to fill the term that expires 1978, to the Chelsea Planning Commission. Roll call: Yeas all. Motion carried.

A letter was received from David Sprow, DNR representative, explaining the position of the Sewer Study Area.

Motion by Johnson, supported by

Johnson, to appoint Phil Hume, to fill the term that expires 1977, and James Collins, to fill the term that expires 1978, to the Chelsea Planning Commission. Roll call: Yeas all. Motion carried.

A letter was received from David Sprow, DNR representative, explaining the position of the Sewer Study Area.

Motion by Johnson, supported by

Johnson, to appoint Phil Hume, to fill the term that expires 1977, and James Collins, to fill the term that expires 1978, to the Chelsea Planning Commission. Roll call: Yeas all. Motion carried.

A letter was received from David Sprow, DNR representative, explaining the position of the Sewer Study Area.

Motion by Johnson, supported by

Johnson, to appoint Phil Hume, to fill the term that expires 1977, and James Collins, to fill the term that expires 1978, to the Chelsea Planning Commission. Roll call: Yeas all. Motion carried.

A letter was received from David Sprow, DNR representative, explaining the position of the Sewer Study Area.

Motion by Johnson, supported by

Johnson, to appoint Phil Hume, to fill the term that expires 1977, and James Collins, to fill the term that expires 1978, to the Chelsea Planning Commission. Roll call: Yeas all. Motion carried.

A letter was received from David Sprow, DNR representative, explaining the position of the Sewer Study Area.

Motion by Johnson, supported by

Johnson, to appoint Phil Hume, to fill the term that expires 1977, and James Collins, to fill the term that expires 1978, to the Chelsea Planning Commission. Roll call: Yeas all. Motion carried.

A letter was received from David Sprow, DNR representative, explaining the position of the Sewer Study Area.

Motion by Johnson, supported by

Johnson, to appoint Phil Hume, to fill the term that expires 1977, and James Collins, to fill the term that expires 1978, to the Chelsea Planning Commission. Roll call: Yeas all. Motion carried.

A letter was received from David Sprow, DNR representative, explaining the position of the Sewer Study Area.

Motion by Johnson, supported by

Johnson, to appoint Phil Hume, to fill the term that expires 1977, and James Collins, to fill the term that expires 1978, to the Chelsea Planning Commission. Roll call: Yeas all. Motion carried.

A letter was received from David Sprow, DNR representative, explaining the position of the Sewer Study Area.

Motion by Johnson, supported by

Johnson, to appoint Phil Hume, to fill the term that expires 1977, and James Collins, to fill the term that expires 1978, to the Chelsea Planning Commission. Roll call: Yeas all. Motion carried.

A letter was received from David Sprow, DNR representative, explaining the position of the Sewer Study Area.

Motion by Johnson, supported by

Johnson, to appoint Phil Hume, to fill the term that expires 1977, and James Collins, to fill the term that expires 1978, to the Chelsea Planning Commission. Roll call: Yeas all. Motion carried.

A letter was received from David Sprow, DNR representative, explaining the position of the Sewer Study Area.

Motion by Johnson, supported by

Johnson, to appoint Phil Hume, to fill the term that expires 1977, and James Collins, to fill the term that expires 1978, to the Chelsea Planning Commission. Roll call: Yeas all. Motion carried.

A letter was received from David Sprow, DNR representative, explaining the position of the Sewer Study Area.

Motion by Johnson, supported by

Johnson, to appoint Phil Hume, to fill the term that expires 1977, and James Collins, to fill the term that expires 1978, to the Chelsea Planning Commission. Roll call: Yeas all. Motion carried.

A letter was received from David Sprow, DNR representative, explaining the position of the Sewer Study Area.

Motion by Johnson, supported by

Johnson, to appoint Phil Hume, to fill the term that expires 1977, and James Collins, to fill the term that expires 1978, to the Chelsea Planning Commission. Roll call: Yeas all. Motion carried.

A letter was received from David Sprow, DNR representative, explaining the position of the Sewer Study Area.

Motion by Johnson, supported by

Johnson, to appoint Phil Hume, to fill the term that expires 1977, and James Collins, to fill the term that expires 1978, to the Chelsea Planning Commission. Roll call: Yeas all. Motion carried.

A letter was received from David Sprow, DNR representative, explaining the position of the Sewer Study Area.

Motion by Johnson, supported by

Johnson, to appoint Phil Hume, to fill the term that expires 1977, and James Collins, to fill the term that expires 1978, to the Chelsea Planning Commission. Roll call: Yeas all. Motion carried.

A letter was received from David Sprow, DNR representative, explaining the position of the Sewer Study Area.

Motion by Johnson, supported by

Johnson, to appoint Phil Hume, to fill the term that expires 1977, and James Collins, to fill the term that expires 1978, to the Chelsea Planning Commission. Roll call: Yeas all. Motion carried.

A letter was received from David Sprow, DNR representative, explaining the position of the Sewer Study Area.

Motion by Johnson, supported by

Johnson, to appoint Phil Hume, to fill the term that expires 1977, and James Collins, to fill the term that expires 1978, to the Chelsea Planning Commission. Roll call: Yeas all. Motion carried.

HIGH SCHOOL HONOR ROLL

GRADE 12—

Laura Aldrich (all A), Dora Alexander (all A), Kurt Allhouse (all A), Cindy Aringstrong, Brenda Augustine, Dennis Bauer, Martha Blanchard, Michel Blanchard, Steven Bowen, Joel Bower, Patty Brady, Kathy Buck, Mark Burnett, Lids Builer, Rae Castle, Alan Clark, Elizabeth Clark, Katherine Cobb, John Collins, Colleen Coomes, Sandra Crouch, Kristy DelPreto, Kathy Dils, Susan Dowhal, Douglas Eder, Timothy Edick, Heidi Enderle.

Elizabeth Fahrner, Kathy Fairbanks (all A), Bryce Filin, Michael Fouty, Cynthia Giffin, Carrie Gols, Gwen Graham, Catherine Green, Pamela Greenleaf, Randy Guenther, Kitty Gullett, Cathy Hamilton (all A), Anita Harat, Jeanette Harris, Elizabeth Haselschwardt, Nancy Hepburn, Elizabeth Hoover, Annette Houle, Mary Hume, Robert Ingram, Sara Jennings, Charles Johnson, Sara Johnson, Steve Jones, Karen Kern, Terri Knickerbocker, Jolande Koole, Mike Kozminski.

Mary Landwehr, Steven Labarbara, Teri Lutovsky, James Marshall, Paul Marshall (all A), Sherry Moore, Suzanne Morrison, Donald Osterle, Cheri Oliver, Lynn Olson, Karen Ottoman (all A), Theresa Ottoman, Deborah Packard, Susan Palmer, Eric Pickell, Kathy Pierce, David Pletcher (all A), David Popovich, Walker Prater, Harry Prill, Lori Proctor, Kelly Quigg.

Jennifer Rady (all A), Timothy Reed, Mark Rickelmann, Karin Roskowski, Barbara Roy, Howard Salyer, Thomas Sanderson, David Schable, Carol Schirmacher, Renee Schneider, Lisa Schrader (all A), Karen Schramm, Susan Schulze, Mark Seyfried, Brenda Shadoan, George Shirlila, Lynn Smith, Jon Spaulding, Graig Sprague, David Stoll, Tina Terns, Linda Tobin, Dianne Vangorder, Kendra Wahr (all A), Doug Welshans, Robert Wenk, Anne Williams (all A), Deborah Wisniewski.

GRADE 11—

Lisa Allhouse, Michelle Ball, Suzanne Barlow, Julie Barnes, Michael Beedenbender, Michael Bowen, Kimberly Brown, Jerry Bullick, Diane Burg, Robert Burgess, Kathryn Burns, Julia Chapman (all A), Michael Check, Lesley Clark, Neil Cockerline (all A), Kimberly Dresch, Ricky Davis, Donna Eeles, Karin Eismann, Peter Feeney, Robert Fischer, Douglas Foreman, Susan Frisbie.

Annette Gaken, Gail Gilbreath, Richard Haller, Monica Hanna, Deborah Haworth, Barbara Hinderer (all A), Morris Johnson, Karen Keiser, Terri Klein, Cheryl Koch, Susan Leach, Joyce Liebeck, Carol Linebaugh, Susan Mann, Kimberly Moore, Don Morrison, Scott Owings (all A), Rene Papo, Kyle Parker, Bette Parks, Dennis Petsch, Susan Pfeifle, Diana Pletcher, Renee Poisson, Jeffrey Policht, Judith Powers.

Robin Quigley, Laura Rademacher, David Renner, Tony Roberts, Diana Roy, Pat Saarinen.

MAKE COMFORT PART OF YOUR UNIFORM!



Tired feet taking away your good disposition? Red Wing has the answer! Our popular service oxford provides "cushion comfort" all day long. Styles to match any uniform!

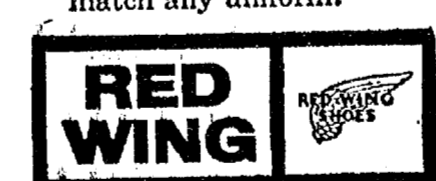

FOSTER'S
MEN'S WEAR

Ph. 475-1606 Chelsea, Mich.

The Chelsea Standard, Thursday, April 8, 1976 5

1976 CHS Track Schedule

Friday, April 2—Spartan Relays	East Lansing, 12:00
Friday, April 8—Tedium-Northwest	Home, 4:00
Thursday, April 15—Lincoln	Away, 4:00
Tuesday, April 20—Stockbridge	Home, 4:00
Thursday, April 22—Novi	Home, 4:00
Saturday, April 24—Albion Relays	Albion, 9:30
Thursday, April 29—Brighton	Home, 4:30
Saturday, May 1—Lake Orion Relays	
Thursday, May 6—South Lyon	Away, 4:30
Saturday, May 8—	
Tuesday, May 11—Milan	Home, 4:30
Thursday, May 13—Dexter	Home, 4:00
Saturday, May 15—Cardinal Relays	Michigan Center, 12:00
	4:00
Tuesday, May 18—Saline	Home, 4:30
Saturday, May 22—Regional	New Boston, 10:00
Wednesday, May 26—Conference	Milan, 3:00
Saturday, May 29—Washtenaw County	Ypsilanti, 4:00
Saturday, June 5—State	Okemos, 10:00

my Collinsworth, Karen Dresch, Patricia Faircloth, Debra Harrison Shelly Hatt, Bryan Herrick (all A), Allison Hovater, Susan Inglis, Craig Kalishek, Sheryl Kiel, John Koe-Lamb, Steve Lawrence, Robert Luck, Patty McClanahan (all A), Cathy Myers, Mary Noah, Mary Northrop.

Laura Paul, Meg Pennington, Scott Powers, Janis Proctor, Gregory Reed, Michael Robbins, Kristin Saarinen, Veronica Satterthwaite, Marley Seitz, Thomas Severson, Dale Sine Jeff Stirling Mary Stoll, Sheila Tarasow, Lori VanRiper, Cathy Villeneuve, Cathy Voita, Michael Waldyke (all A), Janet Walz (all A), Cynthia Welshans, Douglas Wetzel.

Terry Satterthwaite, son of Mr. and Mrs. Darrell Satterthwaite of 20927 Selo Church Rd., has recently been named to the Dean's List at Ohio Institute of Technology.

Terry, a 1975 graduate of Chelsea High school, is a freshman at the Institute studying electronics through Bell & Howell.

The recognition came for studies completed January through March. Students must have received a 3.0 average on a 4.0 scale to be named to the Dean's List.

CARPET REBIRTH

Give your carpet a new lease on life
by cleaning it regularly.

JET SPRAY CARPET CLEANING

Use Your BankAmericard Phone 761-3025 or 475-1509 Ask for John Lixey.



JOHN POPOVICH BENNIE HAYES RON SCHUYLER LYLE CHRISWELL

Everybody's happy at the Happyface Place

WE'RE HOLDING A

APRIL 1912 **64th** APRIL 1976

ANNIVERSARY SALE

BRAND NEW 1976 PINTO



FULL FACTORY EQUIPMENT

ONLY \$2895

(April Only)

The Happyface Place®
We're in business to make you smile

PALMER FORD CHELSEA 475-1301

Only 15 minutes from Ann Arbor
Open Mon., Tues., Wed., Thurs.,
Fri. 9:00 a.m. to 9:00 p.m.
Sat. 9:00 a.m. to 5:00 p.m.

THE CLOSER YOU LOOK,
THE BETTER WE LOOK.

TREE PLANTING NOTICE

TO CHELSEA VILLAGE RESIDENTS

The 1976 tree planting program will be carried out during April.

Any village resident who wants a tree planted on his lawn extension should call 475-1771 before April 15, 1976.

VILLAGE OF CHELSEA

F. WEBER, ADMINISTRATOR

Community Calendar

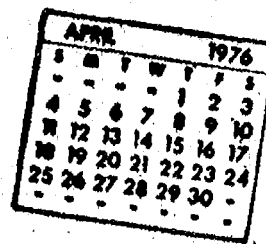

Chelsea Band and Orchestra Boosters, Thursday, April 8 at 8 p.m. in the high school band room.

Modern Mothers Child Study Club, April 13 at 8 p.m. at Pierson & Riemenschneider Real Estate office. Husbands are invited.

Students of North Sharon Christian school are sponsoring a car wash, Ralph Fletcher's Mobil Service Station, 520 S. Main, April 10, 9 a.m. to 4 p.m. Proceeds to the North Sharon Christian School Yearbook.

North Lake Co-Op Nursery is now taking applications for three- and four-year-olds for the 1976-77 school year. Call Sherri Plank at 475-7351.

Kinder Klub, Tuesday, April 13, 8 p.m. at the home of Mary Messner. New and "white elephant" auction. Guests welcome.

Spring Salad Luncheon, Congregational church, April 30, 11 a.m. to 1 p.m. Men's Dining Room serving salads and hot dishes. Contact Mrs. Howard Kern, 475-8730 for tickets, \$2.50. Bake sale in the Fellowship Room.

OES Card Party, Masonic Temple, April 10 at 8 p.m. Public invited.

Chelsea Community Farm Bureau Thursday, April 8, beginning with pot-luck supper at 7:15 p.m. at the home of Agnes Cook on Old US-12. Assisting hosts, Mr. and Mrs. William Sanderson.

Chelsea Child Study Club, April 13. A field trip to Kitchen Port in Ann Arbor. Be at Kitchen Port 8 p.m. sharp.

American Legion Hospital equipment is available by contacting Guy Freysinger at 475-1961.

The Waterloo village United Methodist Church Ladies Aid Father and Son Banquet, April 10, 6:30 p.m. supper at the Waterloo Township Hall. Speaker, Dr. Ernest Haeley of East Lansing.

Past Matrons Club, Olive Chapter No. 108 OES pot-luck and meeting, Thursday, April 8, 12:30 at the home of Jean Conant.

Rebekah's Rummage Sale, Sylvan Town Hall, April 8, 9 a.m. to 5 p.m. For pick-up call 475-7483, 475-2705, 475-1187, or 475-7442. adv43

Lyndon Township Planning Commission meets the second Thursday of the month at the Town Hall at 8 p.m.

Chelsea Rebekah Lodge No. 130, first and third Tuesday of each month at 7:30 p.m.

Tuesday Nite Singles at the Briarwood Community Room, State St. and I-94 exit, near Sears. Dancing from 9 p.m. to midnight to the music of the Merrimen Tuesday, April 13. All singles 25 and over invited. Refreshments.

Saturday Night Singles Club of Ann Arbor will host a dance Saturday, April 10 from 9 p.m. to midnight. Plenty of get-acquainted mixer at the Ann Arbor "Y," 350 S. Fifth Ave. Singles, widowed and divorced adults 25 and older are welcome. "Guy and Gal" will be the orchestra. Further information, phone 663-6068.

Lima Center Extension Study Group, April 14, 10:30 a.m. promptly. Lesson, "Communication in the Family," leader Mrs. Glen Edict. Planning program for spring party. Hostesses Nancy Spence, Linda Ormsby.

North Lake United Methodist church announces its "100th annual Egg Supper" on Friday, April 9, 6 p.m. to 7:30 p.m. The public is invited. Donation, Adults \$2.25; children under 12, \$1.25. advx43

The Rubber Band Orchestra will provide dance music for Saturday Night Singles April 12. Open to singles 25 years and older from 9 p.m. to midnight at the Ann Arbor "Y," 350 S. Fifth Ave., Ann Arbor. For information call 663-6068.

Chelsea Area Historical Society is taking 1976 annual memberships. Applications for membership may be picked up at McKune Memorial Library, or write Box 334, Chelsea 48118, or telephone 475-8968 for more information.

Chelsea Co-op Nursery applications for 1976-77 classes are now being taken. For information, call Leslie Bowers, 475-1401. xadv12t

Girls Track ...

(Continued from page one) a time posted at 0:8.2. Also placing in the 50-yard hurdles was Annette Gaken whose time of 0:8.1 gave her fourth place.

The Sprint Medley Relay team composed of Carolyn Schardein, Connie Pearson, Susan Frisbie and Angie Merkel posted a third place in 2:01.2. The Mile Relay team of Carolyn Schardein, Kaken, Monica Hanna and Merkel, completed the course in 4:45 for third place.

Miss L'Roy commented, "We were pleased that the only team that had faster times in the relays was Jackson High school, an excellent Class A team."

The Chelsea team will travel to East Lansing later this month for the Spartan Relays, opening their dual season April 15 with a home meet against Jackson Northwest.

DEATHS

Miss Martha Cobb

Former Durand Resident Dies at Methodist Home

Miss Martha Cobb of the Chelsea United Methodist Retirement Home died April 1 at the home. She was 81 years of age.

She was born April 9, 1894 in Elsie, the daughter of Henry and Nellie Schenck Cobb. She came to the Home May 21, 1971 from Steger, Ill. She was a member of the First United Methodist Church of Durand.

She is survived by two nieces, Mrs. Betty Strausser of Crete, Ill., and Mrs. Lura Grimes of Steger, Ill., and one nephew, Grobner Grimes of Detroit.

Funeral services were held Tuesday, April 6 at the Chelsea United Methodist Home Chapel at 10:30 a.m. with the Rev. Ira Wood officiating.

Burial followed in Riverside Cemetery, Elsie.

Arrangements were by the Stefan Funeral Home.

Mrs. Raymond Coulter

Waterloo Village Resident Dies at Chelsea Hospital

Mrs. Raymond (Isabella H.) Coulter of 15727 Gorton Rd., Grass Lake, died April 2 at the Chelsea Community Hospital.

She was born August 16, 1893 in Waterloo, the daughter of Lynn and Hattie Purchase Gorton. She married Raymond H. Coulter September 3, 1919. They lived all of their married life in Detroit. Mrs. Coulter moved to Waterloo after the death of her husband in 1969.

Mr. Coulter was production manager for the Ferry Morse Seed Co. Mrs. Coulter graduated from Eastern Michigan University and taught in the Detroit schools prior to her marriage. She attended the Waterloo United Methodist Church.

She is survived by two sons, Raymond and Willard Coulter of Waterloo; two daughters, Mrs. Ellen Shelley of Royal Oak and Mrs. Ruth Amster of Phoenix, Ariz., eight grandchildren and two great grandchildren.

Funeral services were held Monday, April 5 at 12:30 p.m. at the Stefan Funeral Home. Burial followed in Roselawn Cemetery, Berkeley.

Mrs. Harry Hallett

Former St. Clair Shores Resident Dies Here March 31

Mrs. Harry (Margaret) Hallett of the Chelsea United Methodist Home died March 31 at the Home. She was 88 years of age.

She was born January 20, 1888 in Oil City, Pa., the daughter of George and Agnes Stephens Hampell. She married Harry Hallett September 14, 1910. He preceded her in death, March 5, 1949. Mrs. Hallett came to the Home March 29, 1963 from St. Clair Shores.

She is survived by one daughter-in-law, Mrs. Harry Hallett of St. Clair Shores.

Funeral services were held Friday, April 2 at 2 p.m. at the Chelsea United Methodist Home Chapel with the Rev. Ira Wood officiating. Burial followed in Oak Grove Cemetery, Chelsea.

Arrangements were by the Stefan Funeral Home.

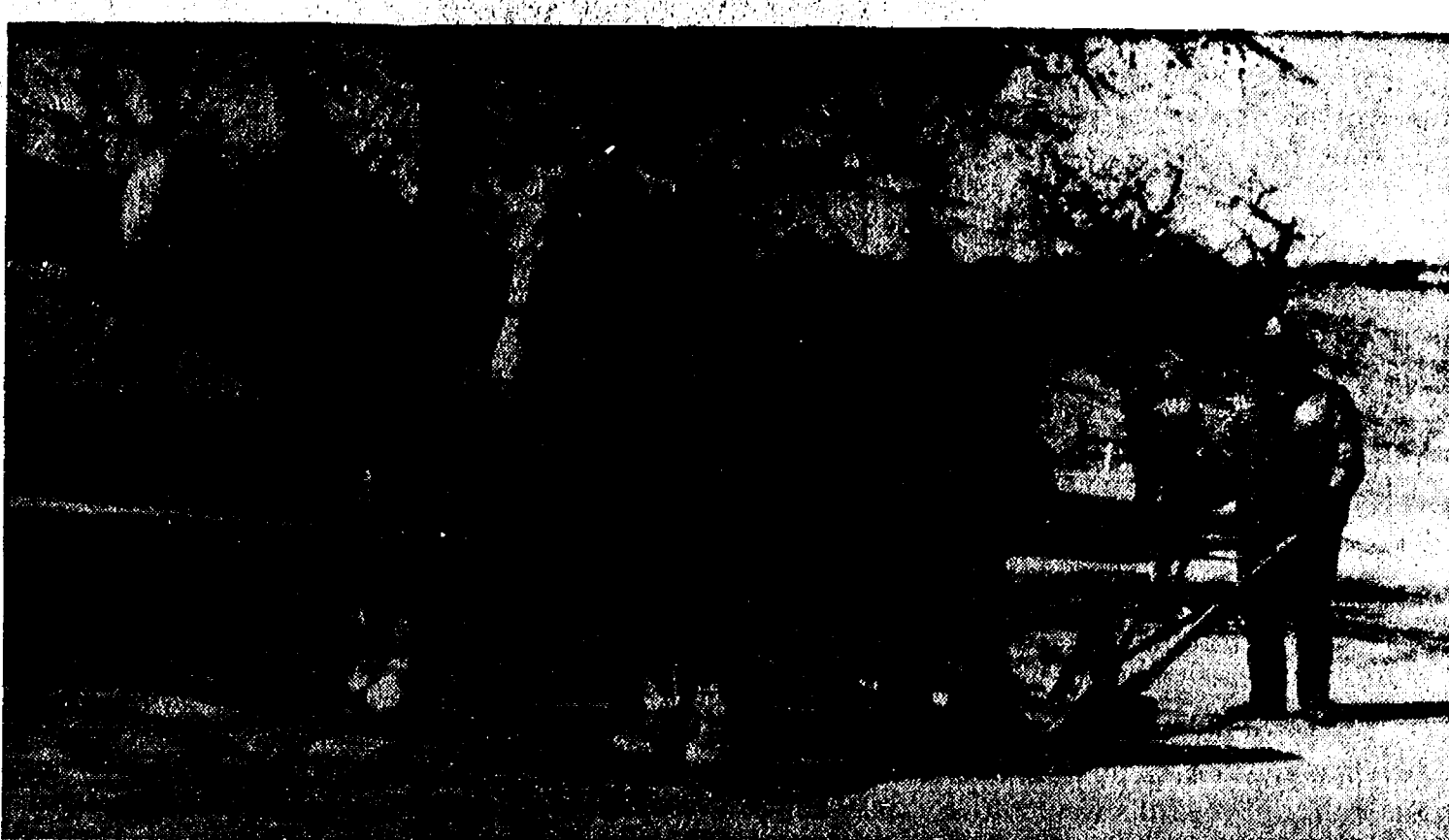

FARMING AS IT WAS 200 years ago: Ralph McCalla and his team of Belgians Dick and Jasper will be plowing the Papo land farmed by Reuben Lesser behind Polly's Market at the corner of M-52 and Old US-12 Saturday morning as part of Chelsea's Bicentennial Celebration.

McCalla is just one of many area farmers who plan to show up with their vintage farm equipment Saturday and plow the fields as it was done in the early days of our country. Oats will be planted.

Martin Hechler

Native of Germany Dies Saturday at Chelsea Hospital

Martin Hechler of 4439 Kalmbach Rd., Grass Lake, died Saturday, April 3 at the Chelsea Community Hospital. Mr. Hechler was 75 years of age.

He was born May 4, 1900 in Germany, the son of George and Katherine Zachneis Hechler. He married Julia Heim on March 31, 1923. She survives.

Mr. Hechler had been employed with the Chelsea United Methodist Retirement Home.

In addition to his widow, he is survived by one daughter, Mrs. Carl (Margaret) Weston of Grass Lake, three grandchildren and by two great-grandchildren; one brother and three sisters, all in Germany.

Funeral services were held Tuesday, April 6 at 1:30 p.m. at the Burghardt Funeral Home with the Rev. Edwin J. Weiss officiating. Burial followed in Oak Grove Cemetery.

BIRTHS

A daughter, Ashley Muir, to Mr. and Mrs. K. A. Schrotenboer of Ada, on March 28 in Grand Rapids. Maternal grandparents are Mr. and Mrs. Dudley K. Holmes of Chelsea. Paternal grandparents are Mr. and Mrs. A. Schrotenboer of Ada.

A son, Matthew Austin, March 30 at Memorial Hospital in St. Joseph, to Mr. and Mrs. Houston Hardy of Stevensville. Maternal grandparents, Mr. and Mrs. Gerald Wenk of Chelsea. Paternal grandparents, Mr. and Mrs. Huey Hary of Badcliff, Tex.

A daughter, Sara Jean, March 22 to Mr. and Mrs. Jose Bustamante of Cali, Columbia, South America. Maternal grandparents are Dr. and Mrs. P. E. Sharrard of Plainwell, formerly of Chelsea.

Lyndon Township ...

(Continued from page one) penses. Board members are expected to make a decision later on whether to place the one additional mill on the November ballot.

Need Food, Crafts Booths For Bicentennial Week

Committee chairmen are meeting regularly to formulate plans for two big but different days during the week-long Chelsea celebration of the Bicentennial. They want help and ideas. An entry form may be found on page 6 in this issue of The Standard that may be filled out by persons wishing to become part of one or both of these days.

Frontier Day, Aug. 17, will feature many events for everyone, but this group is interested mainly in the food and crafts booths. The committee is asking that all booths have demonstrations of food preparation as well as foods for sale, and that the Craft Booths also have some demonstrating as well as selling the particular craft.

International Day foods and crafts are also to be demonstrated and available for sale to the spectators. They should be of a definite ethnic character. International Day is set for Aug. 18.

If there are any questions or ideas, call Loree Stafford at 475-1537 and she will help you. Mrs. Stafford is especially interested in hearing from Belles groups and Brigades that would sponsor a booth for either or both of these days.

Life Science Fair Slated

Biology students at Chelsea High school are preparing for a Life Science Fair. It will be held in the new high school library, Tuesday, April 13, from 7 to 9 p.m.

On display will be student projects on a variety of topics which include genetics, taxonomy, bacteriology, photosynthesis, plant growth, animal behavior, animal development, muscle and heart function, smoking, food testing, and ecology. There will be models, displays, and experiments to view. All parents and community persons are encouraged to attend.

Cancer Society Benefits From Tupperware Sale

A check made out to the American Cancer Society will be in the hands of Cancer Crusade chairmen Monday morning, following the sale of Tupperware at a party given by Karen Johnson. Mrs. Georgia Kelly of Ann Arbor made the tupperware presentation to the 18 guests. Fifteen percent of the proceeds from the sales as well as private donations were given to the American Cancer Society as a result of the party. Close to \$300 in Tupperware sales were made.

Chelsea Photographer Receives Awards at State Convention

Photographer Dick Jennings of the Photo Depot here received two awards of merit in portrait print competition at the 35th annual convention of the Professional Photographers of Michigan. One hundred photographers from Michigan and surrounding states participated in the competition held March 27-30 at the Michigan Inn in Southfield.

Subscribe today to The Standard!

ENTRY FORM - Food and Craft Booths

- ☐ Frontier Day—Tuesday, Aug. 17, 1976
☐ International Day—Thursday, Aug. 18, 1976

YOUR NAME _____
TELEPHONE _____
GROUP NAME _____
CRAFT DESCRIPTION _____
FOOD DESCRIPTION _____

- We understand that:
(1) We are responsible for set-up and clean-up and all materials needed for our booth.
(2) Electricity will be provided and spaces will be designated where we will be set up.
(3) This is a one day agreement to run from 11 a.m. 'til 7 p.m. (Unless both days are checked above.)
(4) The Chelsea Area Bicentennial will receive 10% of the profit from the booth and the sponsor will retain 90%.

Signature of an individual or responsible person for the group
Please submit this form to: Loree Stafford
Special Events Chairman
Stofer Ct.
Chelsea, Mich. 48118
Ph. 475-1537

Easter Gift Suggestion from AMANA

make the greatest cooking discovery since fire!
HAVE MORE TIME FOR FAMILY FUN get a

SAVES UP TO 75% COOKING TIME

ELIMINATES MESSY POTS AND PANS

MAKES MEAL PLANNING A SNAP

COOKS COOL WITH NO MASSIVE HEAT BUILD-UP

PLUGS INTO NORMAL 115V HOUSE-CURRENT

Radarange

MICROWAVE OVEN made only by Amana. MODEL R-3

MODEL RR-4DW

MODEL RR-6W

If it doesn't say **Amana**, it is not a **Radarange** MICROWAVE OVEN

HEYDLAUFF'S

113 N. MAIN ST. Phone 475-1221

GO **GAMIBLES** 110 N. MAIN ST. PH. 475-7472

WALLCOVERING SALE JUST ARRIVED!
IN STOCK NOW:
PRE-PASTED VINYL WALL COVERING

Dozens of patterns to choose from.

INTRODUCTORY SALE PRICE **\$2.49** Per Single Roll
Regular Price \$3.49 per single roll.

Discontinued In-Stock Wallpaper

CLOSE - OUT PRICED **50% Off**

Pick It Out
Take It Home
Put It Up

Hurry - Sale Ends April 24

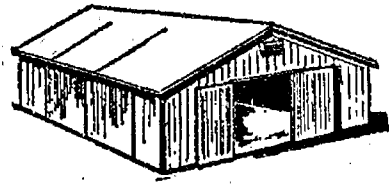

POLE BUILDINGS

- ★ STEEL ROOFING AND SIDING
- ★ PRESSURE-TREATED LUMBER STOCKED BY THE CARLOAD FOR ANY SIZE STORAGE BUILDING, UTILITY SHED, OR BARN

8-LB. PENTA - PRESSURE - TREATED SQUARES:

4x4x12'	\$ 4.72	4x4x16'	\$ 6.29
4x6x16'	\$ 9.44	4x6x18'	\$12.60
6x6x16'	\$14.16	6x6x20'	\$22.50
2x6x16'	\$ 4.80	—AND MANY MORE!	

HI-TENSILE 1.25-OZ. GALVANIZED STEEL:

A SUPERIOR HIGH-RIB ROOFING AND SIDING			
32"x 8'	\$5.71	32"x10'	\$7.14
32"x12'	\$8.57	32"x14'	\$9.99

FREE ESTIMATES, FREE DELIVERY OF YOUR \$100 ORDER!

ALL PRICES - CASH-N-CARRY BASED

CHELSEA LUMBER

Citizens of Chelsea

Join with us in Welcoming Home Toby!

Mr. Freeman, after 5 years selling new and used cars and trucks, has returned home to join the sales team at Lloyd Bridges Chevrolet.

Toby says:

"Why buy anywhere but home? With the home town sales and service at Lloyd Bridges Chevrolet, how can you go wrong? See me soon!"

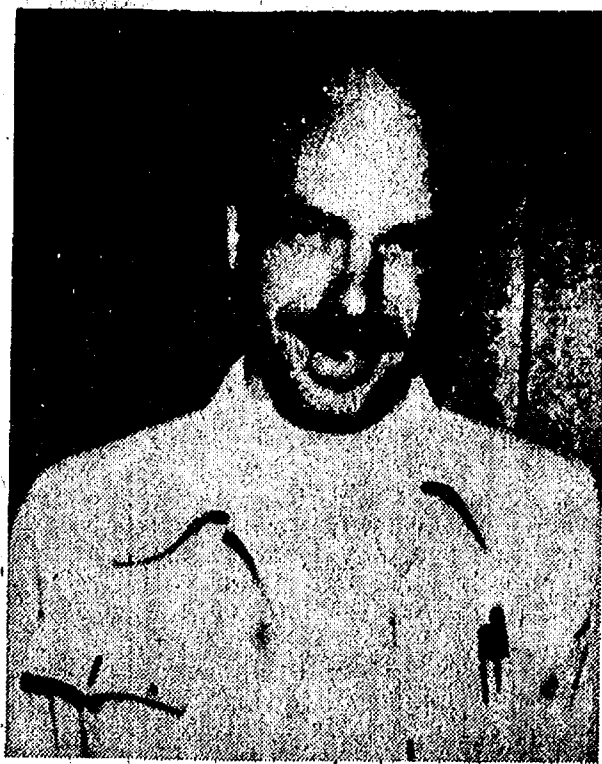

RICHARD "TOBY" FREEMAN

Here Are Some Other Good Reasons Why...

NEW 1976 VEGA 2-DR.

Antique, white, Fire Thorne knit vinyl trim, Dura-Built 140 2-barrel engine (60,000 mile engine warranty).

ONLY \$2790⁰⁰

Always a Good Selection of late model Fully Reconditioned Used Cars and Trucks!

ASK ABOUT OUR 2-YEAR WARRANTY

Lloyd Bridges Chevrolet

"For Quality, Service and Price"

SALES HOURS:

MONDAY 8 a.m. to 8:30 p.m.
TUESDAY thru FRIDAY 8 a.m. to 6:00 p.m.
SATURDAY 8 a.m. to 5:00 p.m.

475-1373

CHELSEA

A Standard Want Ad Gets Results!

RICK'S MARKET

20490 M-52

"The Store with the Spartan on the Door"

Phone 475-2898

HUNGRY JACK'S
MASHED POTATOES

16-Oz. Box **99¢**

ARMOUR
BEEF STEW

24-Oz. Can **89¢**

SHURFINE
BARTLETT PEARS

Halves 29-Oz. Can **65¢**

BORDEN'S OLD FASHION

ICE CREAM

1/2 gal. **\$1.25**

SALUTO DEEP DISH
SICILIAN STYLE

PIZZA

Sausage and Pepperoni

Reg. \$2.79 **\$2.29**

48-CT. PKG. LIPTON

TEA BAGS

3 3/4-Oz. Pkg. **99¢**

PURINA DOG CHOW

Beef, Bacon and Cheese Flavor

Reg. \$6.15 25-lb. bag **\$5.55**

KELLOGG
RICE KRISPIES

13-Oz. Box **69¢**

**TUESDAY BAKERY SPECIAL:
FILLED LONG JOHNS**

Reg. \$2.40 doz.

Only \$1.89 doz.

RICK'S HOT BREAD DAILY

Weekdays by 3:30 p.m. Sat. & Sun., by 10:30 a.m.

(QUANTITY RIGHTS RESERVED)



DR. ERNEST L. Y. SHELLEY

Girls Varsity Softball Season Opens Tuesday

The Chelsea girls varsity softball team will open its season with a home game against Lincoln on Tuesday, April 13. All home games are played behind the high school on the softball diamond at 4:30 p.m.

The team has high hopes for the season with nine returning letterwomen. Returning this year are Cindy Armstrong, Teresa Breza, Sue Heydlauff, Alice Juergens, Karen Keiser, Kim Moore, Diana Pletcher, Brenda Salyer and Kathy Schmitke.

Rounding out the squad are sophomores Jane Barnes and Tracy Hawker and freshmen Cindy Broderick and Veronica Satterthwaite.

The girls have a 15-game schedule for '76, playing everyone in the league twice. Eight of the games are at home and there will be plenty of bleacher space for fans.

Coaching the team this year is Cindy Bradbury.

The girls JV softball team will play their first game of the '76 season April 13 on the home field against Lincoln. All home games will be played on the diamond at South school at 4 p.m.

Six players return from last year's team: Joan Lutovsky, Nancy Knott, Cindy Figg, Gail Erke, Beth Flanagan and Terry Ahrens.

Thirteen freshmen and one sophomore bring the team to a total of 19, including Annie Umstead, Tammy Cherry, Margaret Lewis, Cindy Welshans, Penny Bortles, Cindy Barels, Kathy Volta, Jackie Lamb, Becky Dawson, Lisa Weber, Becky Bollinger, Tammy Collinsworth and Linda Breza.

Spring gardens will soon begin to stir the hearts of mankind after a long, dreary winter.

Father, Son Banquet Set For Saturday

"Guidelines and Goals for Fathers and Sons" will be the topic of discussion at the Father-Son banquet sponsored by the First United Methodist church of Waterloo to be held Saturday, April 10 in the Waterloo Town Hall at 6 p.m.

Speaking to the fathers and their sons will be Ernest L. V. Shelley, PhD, professor and chairman of the Department of Psychology at Olivet College and chief psychologist for the Ingham County Probate Court. Much of Shelley's work has been along the lines of counseling youth and adults in penal institutions. He joined the Michigan Department of Corrections in 1955 as a research psychologist, youth division retiring in 1968 as supervisor of treatment. Prior to that he was with the Michigan Boy's Training School as chief psychologist.

Shelley has had experience in the classroom teaching grades seven through graduate work in the University and has served as a high school principal, psychologist and school superintendent at different times in his career.

In 1937 he was on the survey team of American Correctional system for Governor Rockefeller's Crime Commission. In 1970 he was part of the United States Delegation to the World Council of Consultation on the Church and Penal Reform in Geneva, Switzerland.

He has been published in 68 professional and church periodicals and has written a number of books on counseling, the courts and offenders of the law.

He is a member of the Peoples Church of East Lansing and past president of the Lansing Council of Churches. He is a former member of the State and National YMCA Youth Committee and currently a member of the Michigan Council on Crime and Delinquency and the National Council of that same organization. In 1971 he was listed with Outstanding American Educators.

All area fathers and their sons are invited to attend the banquet prepared by the women of the First United Methodist church. There will be no admission charge, however, a "free will offering" may be made.

Mike Kozminski is Family Leader of Tomorrow

When Chelsea High school senior Mike Kozminski learned he had been named the local 1976 Betty Crocker Family Leader of Tomorrow, his first reaction was "Well, that's great, but I don't exactly fit the stereotype."

Mike won the honor by scoring high in a written knowledge and attitude examination administered to high school seniors here and throughout the country Dec. 2. "I just took a test and answered logical questions that had nothing to do with baking cakes," he commented. He said that most of the questions concerned balancing a budget, etc. "If you took some time to think about them, the questions were not difficult. And they were not female oriented," he continued.

Mike, who has never taken a home economics class of any kind, said that he entered the Family Leader contest because of a college scholarship it might earn him. He plans to attend Albion College in the fall and to major in pre-medical studies. "With the cost of college these days, the extra dollars will always help."

Currently Mike is employed at the Chelsea Community Hospital where much of his earnings are put toward his college education. This summer he hopes to work in the emergency ward or inhalation therapy... anything that would give him some direct medical experience. In preparation for this, he is enrolled in an evening and week-end course at Washtenaw Community College entitled

"Emergency Medical Technician." The two semester, eight credit course is designed to train the layman in advanced emergency work that extends far beyond the basic Red Cross type of course. At Chelsea High school he is treasurer of the Student Council, a member of the Key Club and a member of the National Honor Society.

Mike will receive a certificate from General Mills, sponsor of the annual Betty Crocker Search for Leadership in Family Living and becomes eligible for state and national honors. From the ranks of all school winners in the state, a State Family Leader of Tomorrow is selected through judging centered on test performance and receives a \$1,500 college scholarship. The second-ranking student in the state will receive a \$500 scholarship. Encyclopaedia Britannica Educational Corporation will present "The Annals of America," a 20-volume reference work, to the state winner's school.

Representing every state and the District of Columbia, the 51 Betty Crocker Family Leaders of Tomorrow, together with their faculty advisors, will gather in Washington, D.C., in April for an expense-paid educational tour of the capital city. During the tour, personal observations and interviews are conducted to select the All-American Family Leader of Tomorrow, who receives a \$5,000 college scholarship.

Second Section

The Chelsea Standard

Pages 7-14

CHELSEA, MICHIGAN, THURSDAY, APRIL 8, 1976



3,000 TOOTSIE ROLLS and their sellers will hit the streets here Friday, Saturday and Sunday, April 9, 10 and 11 as members of the Chelsea Knights of Columbus and their wives sell the 15-cent rolls for a contribution to the mentally handicapped. Pictured in their hats, with Tootsie Roll canisters and aprons emblazoned with "Help Men-

tally Retarded Children, Knights of Columbus," the Knights will not be missed. Pictured standing, front from left, Vince Burg, Vivian Harvey, Cindy Hammerschmidt, Larry McKennan and John Dvorack. Standing rear, from left, Bill Harvey, Mike Neibauer, Jerry Hammerschmidt, Jim Gakey, Leo Hellner, Dan Montagne and Jerry Gondek.

Candy Sales Help Mentally Retarded

If you like chewy chocolate and lots of it, this may be your lucky week-end.

Chelsea Knights of Columbus and their wives will station themselves this Friday, Saturday and Sunday at the Chelsea State Bank, Jiffy Market and Polly's where they will offer fresh 15-cent Tootsie Rolls for a contribution to the mentally handicapped.

Helping mentally retarded children and adults in Michigan will be the goal of the drive, according to Jim Kalishek, Grand Knight of the Council.

According to Mrs. Jerry Hammerschmidt whose husband co-

chaired the drive with George Merlots of it, this may be your lucky week-end.

Chelsea Knights of Columbus and their wives will station themselves this Friday, Saturday and Sunday at the Chelsea State Bank, Jiffy Market and Polly's where they will offer fresh 15-cent Tootsie Rolls for a contribution to the mentally handicapped.

Helping mentally retarded children and adults in Michigan will be the goal of the drive, according to Jim Kalishek, Grand Knight of the Council. According to Mrs. Jerry Hammerschmidt whose husband co-



COMFORT PLUS

New Twin Fifty* doubleknit that looks and feels luxurious is available exclusively in Comfort Plus slacks and tops by Haggar. The \$25 top comes in rich colors and heather shades designed to mix and match with a variety of Haggar slacks, including the featured \$16 matching slacks.

Both slacks and top are machine washable, 100% Dacron® polyester from Klopman.

A complete Haggar outfit. Slacks, \$16 Top, \$25

STRIETER'S MEN'S WEAR

"The Place To Go for Brands You Know"

SPECIALS

ALL PHIL-MAID NIGHTWEAR

25% OFF

ALL WOMEN'S SPORT TOPS

25% OFF

Now thru Saturday night, April 10

DANCER'S

Chelsea's Friendly Dept. Store

Ads
Taken
till 1 p.m.
Tuesday

Advertise the Action Way! The Want Ad Way!

Just
Phone
475-1371

WANT ADS

The Chelsea Standard

WANT AD RATES
PAID IN ADVANCE—All regular advertisements, 75 cents for 25 words or less, each insertion. Count each figure as a word. For more than 25 words add 5 cents per word for each insertion. "Blind" ads or box number ads, 50c extra per insertion.
CHARGE RATES—Same as cash in advance, with 25 cents bookkeeping charge if not paid before 1 p.m. Tuesday preceding publication. Pay in advance, send cash or stamps and save 25 cents.
DISPLAY WANT ADS—Rate \$1.40 per column inch, single column width only. 8-point and 14-point light type only. No borders or headline type. Minimum 3 lines.
CARDS OF THANKS or MEMORIALS—Single paragraph style, \$1.50 per insertion for 50 words or less; 3 cents per word beyond 50 words.
COPY DEADLINE—1 p.m. Tuesday week of publication.

PIANO TUNING, Chelsea and area. Facilities for reconditioning and rebuilding. Used piano sales; reconditioned grands and verticals. E. Ecklund, 426-4429. x50tf

J. R. CARRUTHERS
LICENSED
RESIDENTIAL BUILDER
CUSTOM HOMES
ADDITIONS/FIREPLACES
PATIO
ROOFING/SIDING/REPAIRS

475-7234

CHELSEA

KLINK EXCAVATING
Bulldozer - Backhoe
Road Work - Basements
Trucking - Crane Work
Top Soil - Demolition
Drainfield - Septic Tank
Trenching, 5" up

Industrial, Residential, Commercial
CALL 475-7631

STEP UP TO KOZMA CONSTRUCTION

And
Step
Down
In
Price

LICENSED
BUILDER
FREE ESTIMATES
COMPLETE
CONSTRUCTION
SERVICES
CALL
LEN KOZMA
475-7452

FOR SALE—3-bedroom ranch with 2-car attached garage on 2.22 acres in Chelsea School District. Now under construction. For additional information, call Farley Construction, 475-7643.
FOR SALE—Honda CB 200T 1975 motorcycle. Almost new. Low mileage. \$700 or best offer. Ph. 426-4770, days. x43

WANT ADS

PATCHING and PLASTERING
Call 475-7489. x39tf

C—ustom Built Homes

O—hi We Remodel too

U—can count on us

N—o Job Too Small

T—rim Inside & Out

R—ough-in Only If

Y—ou Want to Finish

S—iding Aluminum, 5" Gutters

I—mmediate Attention

D—ALE COOK & CO.

E—stimates, Free

BUILDERS

Please Call

475-8863

DALE COOK

BOB'S LOCK & KEY

Complete Locksmithing Service
Commercial, Residential,
Automotive
Luggage locks repaired.

475-9071

GEORGE W. SWEENEY

HEATING

Licensed Contractor
Furnaces, air conditioning,
and sheet metal work.

Phone 475-1867

CAR RENTAL by the day, week, end, week or month. Full insurance coverage, low rates. Call Lyle Chriswell at Palmer Motor Sales, 475-1801.

CUT FOOD COSTS

GROW YOUR OWN vegetables and fruit with new Stark Bro's vegetable seeds and famous Stark Bro's dwarf, semi-dwarf, and standard fruit trees.

Special early order discounts and free strawberry plants or vegetable seeds.

Elson Bettner

15700 Cassidy Rd.

475-9223

Fireplace Builder

Field stone mason, block and brick mason, tuck pointing.
FREE ESTIMATES
Call 475-8025 after 3 p.m.

Patrick Grammatico

TILLERS for Rent

at

Western Auto

at Chelsea Lanes, 1178 S. Main

Phone 475-1721

SPRING CLEANING? 1/2 off all carpet cleaning now until April 15, 1976. Free estimates in your home or office. Call Quality Janitorial Service (517) 536-4179. x44

WANT ADS

PAPER PICK-UP by Boy Scout Troop 476. Call 475-1526, 475-1638, or 475-8130 for pick-up. x44

THORNTON

VILLAGE LOCATION—Pleasant 2-bedroom home in town, large living room, basement. 1 1/2-car garage. Mid \$90's.

LANEWOOD—A great family home—2-story colonial with 4 bedrooms, fireplace, extra large family room, 2-car attached garage.

WHITEWOOD LAKE—Great year-round waterfront home, large modern kitchen, 2 bedrooms, enclosed porch, utility room. \$34,900.

WEEK-END FARMER—This 14-acre property is for you. Newer 3-bedroom home with 2 1/2 baths. Barn on property.

1 ACRE—Chelsea schools. New tri-level features 2 1/2 baths, family room with fireplace and bar, 3 bedrooms, all carpeted.

VACANT LAND
15 ACRES—Dexter Schools.
2.4 ACRES—Some trees. Lyndon Township. \$10,000.

1 ACRE—Beautiful hillside site, wooded.

15 ACRES—Rolling land.

2 ACRES—Waterloo Recreation Area.

ROBERT H. THORNTON
JR., P.C.
REALTOR

CHELSEA
Peg Hamilton 475-8628
Lang Ramsay 475-1870
Helen Lancaster 475-1108
Dolly Alber 475-2801
Mark McKernan 475-8424

RODNEY SEED OATS, Vernal alfalfa. All kinds of clovers, brome grass. We will be cleaning and treating seed oats. Fertilizer, bagged or bulk. Cole's Elevator Co., Gregory, phone (313) 498-2735. x49

BOOKKEEPER for automobile dealership. Part-time. Temporary but may work into full-time position. Light bookkeeping and general office duties. References required. Village Motor Sales, phone 475-8661. x43

LEONARD REITH

Master Plumber

Licensed Electrician

Hot Water Heat

18238 N. Territorial

Rd.

Chelsea, Mich. 48118

Phone: 475-2044

BLACK SWAMP DIRT by the ton or yard, and backhoe work. Drain fields, basements dug. Driveways. Ph. 475-1963. x24tf

TYPIST

Full- or part-time, accurate and efficient.

Apply to W. P. Leonard

THE CHELSEA STANDARD

300 N. Main, Chelsea

x17tf

FAHEY REALTY

15554 Fahey Rd., 428-8748

112 S. Washington, 428-8348

\$100 REWARD

Yellow Labrador male lost in fields between Pleasant Lake and Bethel Church Rds. Very gentle. Answers to the name Luke. Please call 475-1181. x43

Quality Evergreens

Spreading and Hicks yews, Pyramid and Globe Arbor Vitae, Pfitzers. Also Royal Red, Crimson King, and Norway Maples. Mountain Ash and Flowering Crab. Dig your own.

Faist's Evergreen Nursery

Phone (517) 522-4588

11362 Trist Rd., Grass Lake, Mich. x52

WANTED—Retired couple desire furnished home with private lavatory or bath. Laundry facilities and kitchen privileges. Cleanliness essential. Must be near shopping area. Ph. 663-2048. x43

WANT ADS

VACUUM CLEANERS
Authorized Electrolux sales and service.

James Cox

428-8444, or 428-8688

118 Riverside Dr., Manchester
FOR RENT—American Legion Hall. \$50. Call 475-1824. x40tf

Complete

Body Repair

Service

Bumping - Painting
Windshield and Side Glass
Replacement

Free Pick-up & Delivery
Open Monday Until 9

CONTACT DON KNOLL

FOR FREE ESTIMATE

Village

Motor Sales, Inc.
IMPERIAL - CHRYSLER
DODGE - PLYMOUTH

Phone 475-8661
1185 Manchester Rd., Chelsea

Hours: 8 a.m. to 6 p.m.
Tues. thru Fri. Until 9 Monday
9 a.m. to 1 p.m. Saturday

Automotive

Rust Proofing

Cars and Trucks

Village

Motor Sales, Inc.
IMPERIAL - CHRYSLER
DODGE - PLYMOUTH

Phone 475-8661
1185 Manchester Rd., Chelsea

Hours: 8 a.m. to 6 p.m.
Tues. thru Fri. Until 9 Monday
9 a.m. to 1 p.m. Saturday

Headquarters for

RED WING

WORK SHOES

Foster's Men's Wear

TILLERS for Rent

at

Western Auto

at Chelsea Lanes, 1178 S. Main

Phone 475-1721

FAHEY REALTY

MANCHESTER

3-BEDROOM ranch, full basement, with small barn, on 10 acres with creek.

5-ROOM FRAME HOUSE with large garage, big back yard, sharp.

7-ROOM older home with 2-car garage, near Main St.

GOOD LOT on East Main.

3 ACRES of land on pavement.

CHELSEA

3-BEDROOM, 20970 Waterloo Rd., sold.

FAHEY REALTY

15554 Fahey Rd., 428-8748

112 S. Washington, 428-8348

WANT ADS

Pole Buildings
By Huskee-Bilt

Farm, urban, commercial. Call Jan Warren for information, 916 W. Michigan Ave., Ypsilanti, Mich. 48197. 482-3934. x46

PAPER PICK-UP by Boy Scout Troop 476. Call 475-1526, 475-1638, or 475-8130 for pick-up. x44

country beautiful

—Quality Materials

—Professional Workmanship

—Country-Style Beauty

"Your Lot or Ours"

We Do Everything For You From Financing To Clean-Up At Price You Expected To Pay... Appointment Anytime

Weber Homes

Over 20 Years Experience

Call 475-2828

12290 Jackson Rd., Chelsea

x42tf

Pierson & Riemenschneider

JUST LISTED—Exceptional lake-view home, access to South Lake. Very well kept 2-bedroom home. Beautiful double lot, trees. Some appliances. Fireplace, carpet and drapes. Chelsea schools. \$31,500.

DO YOU WANT a lot of home for your \$'s? Here it is. Older home with plenty of charm and room. 4 bedrooms up and 1 down, 2 baths, large village lot and land contract possibilities. Reasonably priced at \$37,900.

CHARM, LOCATION and convenience—This older home is within walking distance to most village conveniences. 3 bedrooms, 1 1/2 baths, dining room, large city lot. Only \$37,900.

EVERYTHING for fine living—All brick ranch, 3 bedrooms, 1 1/2 baths, fireplace, dining room, 2-car attached garage. Close to elementary school. Low 50's.

ACCESS TO NORTH LAKE—Beautiful country home, lovely grounds, golf course nearby. 4 bedrooms, study, family and recreation rooms, fireplace, 2 1/2-car garage. Plus many more features.

JOSLIN LAKE—Lakefront home with tri-level. Private park close-by. 3 bedrooms, 2 baths, fireplace, family room and dining room, 2-car attached garage. \$44,900.

LOVELY TREES surround this 3-bedroom home on 2 acres. Family room, recreation room, dining room, fireplace, 2 baths, full basement. Chelsea schools. Mid 70's.

SMALL HOME on 1.53 acres with excellent expansion possibilities. 2 miles east of Chelsea. Chelsea schools. \$21,000.

Pierson & Riemenschneider

REALTORS

Office: 475-9101

Eves, call: John Pierson 475-2064
Bob Riemenschneider 475-1469
Pat Morkel 475-1824
Jeanene Riemenschneider 475-1469

COUNTRY SQUIRE Ford wagon, '71. Air shocks, good steel belted radial tires, factory air, re-lined trunk, new water pump. Good condition. \$1,450 (\$300 below book rate). Ph. James Hoffmeyer at 475-8014. x43tf

PIANO LESSONS—Ph. 475-7004. x46

Real Estate One

Of Washtenaw

1196 M-52

Chelsea, Mich. 48118

We Make Things Simpler

For You!

SHARON TOWNSHIP—Rolling 3-acre estate, 10 minutes from I-94. One year old quad-level home. Excellent condition. Three bedrooms. Fireplace in family room. Owner anxious. \$65,000.

QUALITY PLUS in this like new, custom built, 3-bedroom split level home. Fenced-in, well landscaped yard in pleasant surroundings, close to schools and stores in Chelsea.

DAYS - 475-8693

Evenings—
Jerry Steen 475-2679
Ted Picklesimer 475-8174
Joe O'Connor, Mgr. 994-1223
Steve Flint 475-1423
Al Kleis 475-7322
Evelyn White 475-7551

FOR SALE—Attractive 3- or 4-bedroom old home. First floor utility room, screened porch, garage, gas heat. Centrally located in Chelsea. Terms available. Call Merle Leach, 475-7329. x46

WANT ADS

FOR RENT—Fair Service Center for meetings, parties, wedding receptions, etc. Weekdays or week-ends. Contact John Wehnitz, phone 475-1518. x31tf

BUILDERS SALE—New 3-bedroom on one acre. Attached garage. Carpeted. \$28,500. Grass Lake schools. Ph. (513) 475-1743. x40tf

REBEKAHS RUMMAGE SALE, Sylvan Town Hall, April 8-9, 9 a.m. until 5 p.m. Any donations will be appreciated. For pick-up call 475-7485, 475-2705, 475-1187, or 475-7442. x43

WANTED TO RENT: Professional working couple with dog desires year-round house on lake within 20 miles of Ann Arbor. Price range \$200-\$220 per month. Have excellent references. Call (313) 483-3278 after 5 p.m. x43

Special of the Week

1972 CHEVROLET 1/2-TON C-10
Pick-up, automatic
\$1895

USED CARS

1975 CHEVROLET Luv pick-up, 4-speed with camper top. \$2995

1973 CHEVROLET Impala 4-dr. sedan. \$2195

1973 FORD Pinto runabout, automatic, 28,000 miles. \$1995

1972 BUICK LeSabre Custom 4-dr. hardtop, air cond. \$2195

1972 PONTIAC Catalina 4-dr. sedan, air cond. \$1995

1972 OPEL Sport Coupe 2-dr. hardtop, automatic. \$1895

1972 CHRYSLER Newport Royale 4-dr. sedan, air cond. \$1295

1972 CHEVROLET Biscayne, 4-dr. sedan. \$895

1971 OLDS Cutlass S 2-dr. hardtop, 48,000 miles. \$1995

1971 BUICK LeSabre Custom 4-dr. hardtop, air cond. \$1495

1971 OLDS Delta 88 4-dr. hardtop, air cond. \$1495

1971 FORD LTD 2-dr. hardtop, air cond. \$1495

1969 OLDS Delta 88 convertible. \$495

1969 PONTIAC Bonneville 4-dr. sedan, air cond. \$1395

1967 BUICK LeSabre 4-dr. hardtop. \$1395

1966 BUICK Special 2-dr. sedan, V-6, automatic. \$1395

1966 BUICK LeSabre 4-dr. sedan. \$1395

Mon. - Tues. - Wed. - Fri. 8:00-5:30
Thurs. 8:00-9:00
Sat. 8:00-1:00

SPRAGUE

Buick-Olds-Opel, Inc.

1600 S. Main St., Chelsea

Ph. 475-8664

WANT ADS

WANT ADS

WANT ADS

WANT ADS

WANT ADS

WANT ADS

WANT ADS

WANT ADS

- YOUNG -

We list and sell lake, country and town properties. Eugene Young, Real Estate & Builder, 878-3792, 1506 Dexter-Pinckney Rd., Pinckney 48169. x34tf

CAR & TRUCK LEASING. For details see Lyle Chriswell at Palmer Motor Sales, 475-1301. 49tf

CARPENTER WORK - Inside or out. Mr. Coburn, 475-2893. 12tf

McCulloch
Portable Generators
Chain Saws
WE SELL, SERVICE, SHARPEN AND TRADE.
Chelsea Hardware
21tf

FOR REAL DOLLAR SAVINGS be sure and see us before you buy any new or used car. Palmer Motor Sales, Inc. Your Ford Dealer for over 60 years. 2tf

NEED A ROOF? Call Toth Building & Remodeling, (313) 498-2178. 41tf

COMPLETE ALUMINUM SERVICE
Siding - Awnings - Repairs
Gutters - Storm Windows
Remodeling
Free Estimates
Call 475-9209
Camelot Construction
Chelsea, Mich. x12tf

CUSTOM BUILDING SERVICES
LICENSED & INSURED
FREE ESTIMATES
TOTAL CONSTRUCTION SERVICES
Residential, commercial and industrial
Garages
Remodeling - Additions
Aluminum Siding
Roofing
Trenching

SLOCUM CONTRACTORS & BUILDERS
Serving Washtenaw County
For Over 20 years
20700 OLD US-12
CHELSEA
Phone 475-8321 or 475-7611 21tf

ROOMS by day, week or month. Excellent for the single man or retiree. Sylvan Hotel, Chelsea, Ph. 475-2811. x31tf

DEED OATS - Clintland and Mariner, 1 year from certified. Ph. 26-3541 or 426-4332. x43

RADIATION invitations, wedding invitations and accessories. Chelsea Business cards and stationery. Chelsea Card & Gift Shop. 48

EASTER FLOWERS
HANGING PLANTERS
GREENHOUSE PLANTS
PERNS - AFRICAN VIOLETS
SYLVAN FLOWER SHOP
718 W. Middle
Phone 475-1561 44

FOR SALE - One 75-gal. sheep watering tank; Case three-point hitch, 16-inch trip two-bottom plow; two-section three-point hitch drag; 1973 80 Yamaha. Ph. after 4:30 p.m., 475-7854. 44

A1 USED CARS
AT OUR TRIANGLE LOT
M-52 and Old Manchester Road

'75 LTD 2-DR.	\$4295	'71 LTD 4-DR.	\$1495
Factory air		Real clean	
'75 LTD 4-DR.	\$4795	'70 VW KARMAN GHIA	\$1295
Loaded		One owner	
'74 KAWASKI MOTORCYCLE, like new	\$695		
'74 PINTO WAGON	\$2395	'68 T-BIRD 4-DR.	\$495
Very clean			
'74 TORINO 2-DR.	\$2695	'66 VALIANT 2-DR.	\$1995
Real clean			
'72 PINTO 3-DR.	\$1495	'71 CHEV 1/2-TON	\$2995
Good economy		Automatic, air	
'72 LTD 2-DR.	\$1795	'74 FORD 1/2-TON	\$2995
One owner		Ranger	

SEE Geo. Palmer
John Popovich
Ron Schuyler

SEE Lyle Chriswell
Bonnie Hayes

The Happyface Place
We're in business to make you smile

PALMER
Since April 1912

FORD

MAUSOLEUMS ★ MONUMENTS
BRONZE TABLETS ★ MARKERS

BECKER MEMORIALS
6033 Jackson Road
ANN ARBOR, MICHIGAN

CERAMIC TILE - Reasonable prices. Excellent work. Ph. 426-2280. x24tf

BRICK MASON - Brick work, block work, fireplaces, chimney repairs, homes and additions. Ph. 475-2584. x44tf

PAINTING - Exterior and interior. Quality workmanship, free estimates, references, reasonable rates. Ph. (517) 851-7055. x48tf

SEE US for transit mixed concrete. Klump Bros. Gravel Co. Phone Chelsea 475-2530, 4920 Loveland Rd., Grass Lake, Mich. x40tf

TRAVEL TRAILERS - 13-ft. and up; 10x55 ft. trailers. John R. Jones Trailers Sales, Gregory, Mich. Phone 498-2655. 43tf

KETO USED CARS
8020 GRAND - DEXTER
426-4535

CARS BOUGHT AND SOLD
x38tf

MUNITH AUCTION - 100 Main St., Munith, Mich. Auction every Sunday, 6 p.m. Danny Fleming, auctioneer. x12tf

STOCKBRIDGE, 13 acres, commercial, on M-52. (517) 851-8144. x31tf

FOR SALE - Joslin Lake, 2-acre building site, with lake privileges. Call 475-9209. x30tf

STUD SERVICE - AKC Doberman. Show quality, good watch dog. 475-8269. x44

CHELSEA - 3-bedroom Ranch, 2 baths, sunken living room, family room with bar, located on Howard Rd. \$49,900. For an appointment call 475-7643. 35tf

WANTED - Hauling jobs, junk, wood, almost anything. Call 475-8984. 30tf

CUSTOM SEWING and alterations. Ph. after 2:30 p.m., 475-8745. 30tf

MIDWEST Roofing & Siding
INSURED - LICENSED
New Construction - Repairs
Insurance Work

RE-ROOFING - REPAIRS
BARN - HOMES
ALUMINUM, WOOD
VINYL SIDING

8:30 a.m. to 5 p.m.
Call Ann Arbor 761-7077
Evenings: Gregory 498-2178
Whitmore Lake, 449-2237 x45

EXCAVATING - Dozer, backhoe. Reasonable. Call 426-4746. x46

BEAUTIFUL BUILDING SITE available. Waterloo Rd. Will build to suit. Weber Homes, 475-2828. x41tf

STORAGE SHEDS, Pole Barns and Garages \$388 thru 40x60' pre-fab kits or installed. All-wood construction, built to last. Very reasonable. Ph. 449-2403. x44

COINS for SALE - Lawrence Gulman, at the Sylvan Hotel. We'll treat you fine. 30tf

DON'T THROW IT AWAY - Sell it to A&K Mower Service of Chelsea. We buy, sell and repair all types of lawn mowers; rototillers, chain saws, riding lawn mowers. You call, we haul. Free pick up and delivery. 475-2923. x40tf

Screw Machine Operators
We are taking applications for Set-up and Operators of Acme-Gridley multiple spindle automatic screw machines. Experience is required. Day or night shift. Currently working overtime. Four day week when working 40 hours. Up to \$8.30 for operators, up to \$6.76 for Set-up. Fringes include 8 paid Holidays, life insurance, Cost of Living, family Blue Cross with Master Medical and Drug, vacation after three months, Jury Duty Pay, Bereavement Pay and retirement (Profit Sharing) program. Small clean job shop. Apply in person or call 426-3943 and leave your message after the recorded announcement. x43f

K & E Screw Products Company
8763 Dexter-Chelsea Road
Dexter, Michigan 48130 x43

WEIGHT WATCHERS - New personal action plan. Meetings: Methodist church, Thursday, 7 p.m. For information, 662-8566. 44

LOST - Small dog, white and brown Terrier, Tommy. Last seen W. Middle April 1. Reward. Ph. 475-1757. x43

FOR SALE - By owner. 2-bedroom year-round home on Blind Lake. \$45,000. Ph. 475-7615 evenings after 6 p.m. or week-ends. 44

FOR SALE - 1 old small pot-bellied stove, \$75. 475-2525. 43

WATERLOO REALTY
355 Clear Lake
JOANN WARYWODA, BROKER
Phone 475-8674

Evenings:
Sue Lewie, 475-2377
Paul Erickson, 475-1748 x43f

OES CARD PARTY, Masonic Temple, April 10 at 8 p.m. Public invited. 43

WANTED TO RENT - Cottage on lake in Chelsea area from June 20 to July 10. Ph. 428-8465. 44

Thinking of Building? Considered Remodeling?

GET A PRICE before the job starts. Don't hold your breath until the bill arrives. Invite Hilltop to give you a Free Estimate today.

—PLUMBING
—HEATING
—ELECTRICAL
—SEPTIC TANKS & DRAINFIELD

HILLTOP, INC.
8316 Warkner Rd.
475-2949
REPAIR - REMODELING CONTRACTING

FOR SALE - Complete metal garage door, 16 ft. x 7 ft., 2 aluminum storm doors, several used skill saws, 5 used 3/8 inch electric drills, 2 used rotary lawn mowers, 1/2 h.p. electric motor, 3 garage parts cabinets, used Sunbeam Mix-master, antique Seth Thomas mantle clock, one way patio door drapes, avocado, 100 inches wide, 84 inches long, like new; other items. Ted Balmer, 418 Wellington, phone 475-1744. x43

FOR SALE - 1971 Dodge Dart, vinyl roof, power steering, 318 V-8 engine, rallye wheels, body in excellent condition. Ph. (517) 851-8241 after 5 p.m. x43

FOR SALE - Slim-Gym exerciser. Like new. Complete with warranty and instruction guide, \$25. Call 475-7203 during day or week-end. 44

"RED'S" Interior and Exterior Painting. Free estimates. Call collect. Will paint hurricane fences (517) 783-6337. 44

FOR SALE - 20" rotary mower, \$10. Ph. 475-2045. 43

SEAMLESS ALUMINUM eaves, troughs, roofing, siding, and carpentry work of all kinds. Experienced installers. All work guaranteed. For free estimate, call R. D. Kleinschmidt Co., 428-8836. x31tf

FOR SALE - Tenor sax, Buscher Aristocrat, like new. Best offer. Ph. 475-8661. 13tf

WANTED - Standing hay. Ph. 475-2771. 37tf

PAPER PICK-UP by Boy Scout Troop 476. Call 475-1526, 475-1838, or 475-8130 for pick-up. 44

WILL PICK UP anything metal such as appliances, TVs, car parts, etc. Call 475-1246 after 1 p.m. x43

BIDS REQUESTED for care of lawn for 1976 season. Send written bids to St. Paul United Church of Christ, 14600 Old US-12, P. O. Box 10, Chelsea, Mich. 48118, by April 10. Additional information may be had by calling 475-2545 Tuesday thru Friday, 9 to 3 p.m. x43

APPALOOSA STUD SERVICE - A proven stud. Registered and state certified. Ph. 475-8143. x45

ALTERATIONS - Fast, excellent work, reasonable rates. Ph. 475-9075. x44

FOR SALE - '75 Ford F-100 pick-up, with electric hoist, 302 motor, auto. \$1,500 and take over payments. Ph. 426-4905. x46

WANTED TO BUY - Golf course, 18 or 19 holes with land. Bob Widman, Realtor, P. O. Box 33, Gladwin, Mich. 48624. x44

PIONEER SEED CORN - Sorghum and sudan grasses. Alfalfa and 4-H mixes. First from the very start. Ph. 475-8316. x8

BICYCLES FOR SALE - 5-yr-old Schwinn Varsity, boys, excellent condition, plus generator and light and toe clips, \$85. 8-yr-old Schwinn girls, good condition, full size, \$35. Call 475-8409. x43

USED TRUCKS
'74 DODGE 3/4-ton pick-up, 318, auto., p.s., p.b. \$3195
'73 DODGE 3/4-ton, 360, auto., p.s., p.b., AM-FM, buckets, dual tanks \$1795
'73 DODGE 3/4-ton, 400, auto., p.s., p.b., camper pkg., dual tanks, 17,201 miles \$2795
'72 DODGE W-300, 4-wheel drive dump, 318, 4-speed \$3395

Quality Used Cars
'73 DODGE Polara 2-dr. hardtop, V-8, auto., p.s., p.b., vinyl roof, one owner \$1895
'73 PONTIAC Catalina 4-dr., V-8, auto., p.s., p.b., air cond., \$1495
'72 PLYMOUTH Fury III 2-dr. hardtop, 360, auto., p.s., p.b., air cond., speed control, power windows, 12,000 miles \$2295
'72 VW Bus, good condition \$1995
'71 FORD van, 6-cyl., 3-speed, 21,828 miles \$1495
'71 MERCURY Monterey station wagon, V-8, auto., p.s., p.b. \$995
MASSEY - FERGUSON 35 tractor, front loader with bucket and boom, front and rear blade \$2895

REAL ESTATE
SMALL CABIN with lake access in the Chippewa Forest near Big Rapids, \$6,000 with \$2,000 down on 7 1/2% L. C. Less for cash.

2-BEDROOM mobile home on 1 acre of land, includes G-E stove and refrigerator, large bath with double vanity and hookup for washer and dryer. On Williamsville Rd. \$10,000. Land contract possible.

VERY NEAT older farmhouse in good condition. 8 extra-large rooms with generous wood trim, 1 1/2 baths (new fixtures), new wiring, new plumbing, full basement, large concrete block barn, plus garage, on 3 acres, all useable. \$49,900.

ON 10 PICTURESQUE ACRES adjoining state land, a 3-bedroom home with fieldstone fireplace, 1 1/2 baths, large kitchen with beautiful cupboards and dishwasher; patio doors lead to large deck, 3 miles to I-94. Chelsea schools. \$56,900.

1.5 ACRES with 215.40 ft. frontage on Dexter-Chelsea Rd. Surveyed and drained in. Dexter schools. \$12,000.

10 ACRES high land, surveyed, with 421 ft. road frontage, pretty view, in a nice location. Chelsea schools. \$15,000. 7 1/2% L. C. possible.

52 ACRES gently rolling land on blacktop road, zoned for 309 space mobile home park in north-eastern Jackson county. Owner very flexible on terms.

WATERLOO REALTY
355 Clear Lake
JOANN WARYWODA, BROKER
Phone 475-8674

Evenings:
Sue Lewie, 475-2377
Paul Erickson, 475-1748 x43f

OES CARD PARTY, Masonic Temple, April 10 at 8 p.m. Public invited. 43

WANTED TO RENT - Cottage on lake in Chelsea area from June 20 to July 10. Ph. 428-8465. 44

Thinking of Building? Considered Remodeling?

GET A PRICE before the job starts. Don't hold your breath until the bill arrives. Invite Hilltop to give you a Free Estimate today.

—PLUMBING
—HEATING
—ELECTRICAL
—SEPTIC TANKS & DRAINFIELD

HILLTOP, INC.
8316 Warkner Rd.
475-2949
REPAIR - REMODELING CONTRACTING

FOR SALE - Complete metal garage door, 16 ft. x 7 ft., 2 aluminum storm doors, several used skill saws, 5 used 3/8 inch electric drills, 2 used rotary lawn mowers, 1/2 h.p. electric motor, 3 garage parts cabinets, used Sunbeam Mix-master, antique Seth Thomas mantle clock, one way patio door drapes, avocado, 100 inches wide, 84 inches long, like new; other items. Ted Balmer, 418 Wellington, phone 475-1744. x43

FOR SALE - 1971 Dodge Dart, vinyl roof, power steering, 318 V-8 engine, rallye wheels, body in excellent condition. Ph. (517) 851-8241 after 5 p.m. x43

FOR SALE - Slim-Gym exerciser. Like new. Complete with warranty and instruction guide, \$25. Call 475-7203 during day or week-end. 44

"RED'S" Interior and Exterior Painting. Free estimates. Call collect. Will paint hurricane fences (517) 783-6337. 44

FOR SALE - 20" rotary mower, \$10. Ph. 475-2045. 43

USED TRUCKS
'74 DODGE 3/4-ton pick-up, 318, auto., p.s., p.b. \$3195
'73 DODGE 3/4-ton, 360, auto., p.s., p.b., AM-FM, buckets, dual tanks \$1795
'73 DODGE 3/4-ton, 400, auto., p.s., p.b., camper pkg., dual tanks, 17,201 miles \$2795
'72 DODGE W-300, 4-wheel drive dump, 318, 4-speed \$3395

Quality Used Cars
'73 DODGE Polara 2-dr. hardtop, V-8, auto., p.s., p.b., vinyl roof, one owner \$1895
'73 PONTIAC Catalina 4-dr., V-8, auto., p.s., p.b., air cond., \$1495
'72 PLYMOUTH Fury III 2-dr. hardtop, 360, auto., p.s., p.b., air cond., speed control, power windows, 12,000 miles \$2295
'72 VW Bus, good condition \$1995
'71 FORD van, 6-cyl., 3-speed, 21,828 miles \$1495
'71 MERCURY Monterey station wagon, V-8, auto., p.s., p.b. \$995
MASSEY - FERGUSON 35 tractor, front loader with bucket and boom, front and rear blade \$2895

CASSETTE TAPES DUPLICATED - Call 475-8323 for information and prices. x43

LAWN MOWING and garden plowing. Call 426-8122. x2

HELP WANTED - Babysitter, 2-3 part days during week, in my home, for 3-month-old child. Light housework. Experience and references required. Call 475-2161. x43

BEEF - Locally corn fed. By quarter or side. Ready for your freezer. Ph. 426-4022 after 6 p.m. x42f

FOR SALE - 1972 Honda CL 350, low mileage, excellent condition. \$625. 475-1351 or 728-1388. x43

Used Trucks
'74 DODGE 3/4-ton pick-up, 318, auto., p.s., p.b. \$3195
'73 DODGE 3/4-ton, 360, auto., p.s., p.b., AM-FM, buckets, dual tanks \$1795
'73 DODGE 3/4-ton, 400, auto., p.s., p.b., camper pkg., dual tanks, 17,201 miles \$2795
'72 DODGE W-300, 4-wheel drive dump, 318, 4-speed \$3395

Quality Used Cars
'73 DODGE Polara 2-dr. hardtop, V-8, auto., p.s., p.b., vinyl roof, one owner \$1895
'73 PONTIAC Catalina 4-dr., V-8, auto., p.s., p.b., air cond., \$1495
'72 PLYMOUTH Fury III 2-dr. hardtop, 360, auto., p.s., p.b., air cond., speed control, power windows, 12,000 miles \$2295
'72 VW Bus, good condition \$1995
'71 FORD van, 6-cyl., 3-speed, 21,828 miles \$1495
'71 MERCURY Monterey station wagon, V-8, auto., p.s., p.b. \$995
MASSEY - FERGUSON 35 tractor, front loader with bucket and boom, front and rear blade \$2895

REAL ESTATE
SMALL CABIN with lake access in the Chippewa Forest near Big Rapids, \$6,000 with \$2,000 down on 7 1/2% L. C. Less for cash.

2-BEDROOM mobile home on 1 acre of land, includes G-E stove and refrigerator, large bath with double vanity and hookup for washer and dryer. On Williamsville Rd. \$10,000. Land contract possible.

VERY NEAT older farmhouse in good condition. 8 extra-large rooms with generous wood trim, 1 1/2 baths (new fixtures), new wiring, new plumbing, full basement, large concrete block barn, plus garage, on 3 acres, all useable. \$49,900.

ON 10 PICTURESQUE ACRES adjoining state land, a 3-bedroom home with fieldstone fireplace, 1 1/2 baths, large kitchen with beautiful cupboards and dishwasher; patio doors lead to large deck, 3 miles to I-94. Chelsea schools. \$56,900.

1.5 ACRES with 215.40 ft. frontage on Dexter-Chelsea Rd. Surveyed and drained in. Dexter schools. \$12,000.

10 ACRES high land, surveyed, with 421 ft. road frontage, pretty view, in a nice location. Chelsea schools. \$15,000. 7 1/2% L. C. possible.

52 ACRES gently rolling land on blacktop road, zoned for 309 space mobile home park in north-eastern Jackson county. Owner very flexible on terms.

WATERLOO REALTY
355 Clear Lake
JOANN WARYWODA, BROKER
Phone 475-8674

Evenings:
Sue Lewie, 475-2377
Paul Erickson, 475-1748 x43f

OES CARD PARTY, Masonic Temple, April 10 at 8 p.m. Public invited. 43

WANTED TO RENT - Cottage on lake in Chelsea area from June 20 to July 10. Ph. 428-8465. 44

Thinking of Building? Considered Remodeling?

GET A PRICE before the job starts. Don't hold your breath until the bill arrives. Invite Hilltop to give you a Free Estimate today.

—PLUMBING
—HEATING
—ELECTRICAL
—SEPTIC TANKS & DRAINFIELD

HILLTOP, INC.
8316 Warkner Rd.
475-2949
REPAIR - REMODELING CONTRACTING

FOR SALE - Complete metal garage door, 16 ft. x 7 ft., 2 aluminum storm doors, several used skill saws, 5 used 3/8 inch electric drills, 2 used rotary lawn mowers, 1/2 h.p. electric motor, 3 garage parts cabinets, used Sunbeam Mix-master, antique Seth Thomas mantle clock, one way patio door drapes, avocado, 100 inches wide, 84 inches long, like new; other items. Ted Balmer, 418 Wellington, phone 475-1744. x43

FOR SALE - 1971 Dodge Dart, vinyl roof, power steering, 318 V-8 engine, rallye wheels, body in excellent condition. Ph. (517) 851-8241 after 5 p.m. x43

FOR SALE - Slim-Gym exerciser. Like new. Complete with warranty and instruction guide, \$25. Call 475-7203 during day or week-end. 44

"RED'S" Interior and Exterior Painting. Free estimates. Call collect. Will paint hurricane fences (517) 783-6337. 44

FOR SALE - 20" rotary mower, \$10. Ph. 475-2045. 43

USED TRUCKS
'74 DODGE 3/4-ton pick-up, 318, auto., p.s., p.b. \$3195
'73 DODGE 3/4-ton, 360, auto., p.s., p.b., AM-FM, buckets, dual tanks \$1795
'73 DODGE 3/4-ton, 400, auto., p.s., p.b., camper pkg., dual tanks, 17,201 miles \$2795
'72 DODGE W-300, 4-wheel drive dump, 318, 4-speed \$3395

Quality Used Cars
'73 DODGE Polara 2-dr. hardtop, V-8, auto., p.s., p.b., vinyl roof, one owner \$1895
'73 PONTIAC Catalina 4-dr., V-8, auto., p.s., p.b., air cond., \$1495
'72 PLYMOUTH Fury III 2-dr. hardtop, 360, auto., p.s., p.b., air cond., speed control, power windows, 12,000 miles \$2295
'72 VW Bus, good condition \$1995
'71 FORD van, 6-cyl., 3-speed, 21,828 miles \$1495
'71 MERCURY Monterey station wagon, V-8, auto., p.s., p.b. \$995
MASSEY - FERGUSON 35 tractor, front loader with bucket and boom, front and rear blade \$2895

CASSETTE TAPES DUPLICATED - Call 475-8323 for information and prices. x43

LAWN MOWING and garden plowing. Call 426-8122. x2

HELP WANTED - Babysitter, 2-3 part days during week, in my home, for 3-month-old child. Light housework. Experience and references required. Call 475-2161. x43

BEEF - Locally corn fed. By quarter or side. Ready for your freezer. Ph. 426-4022 after 6 p.m. x42f

FOR SALE - 1972 Honda CL 350, low mileage, excellent condition. \$625. 475-1351 or 728-1388. x43

Used Trucks
'74 DODGE 3/4-ton pick-up, 318, auto., p.s., p.b. \$3195
'73 DODGE 3/4-ton, 360, auto., p.s., p.b., AM-FM, buckets, dual tanks \$1795
'73 DODGE 3/4-ton, 400, auto., p.s., p.b., camper pkg., dual tanks, 17,201 miles \$2795
'72 DODGE W-300, 4-wheel drive dump, 318, 4-speed \$3395

Quality Used Cars
'73 DODGE Polara 2-dr. hardtop, V-8, auto., p.s., p.b., vinyl roof, one owner \$1895
'73 PONTIAC Catalina 4-dr., V-8, auto., p.s., p.b., air cond., \$1495
'72 PLYMOUTH Fury III 2-dr. hardtop, 360, auto., p.s., p.b., air cond., speed control, power windows, 12,000 miles \$2295
'72 VW Bus, good condition \$1995
'71 FORD van, 6-cyl., 3-speed, 21,828 miles \$1495
'71 MERCURY Monterey station wagon, V-8, auto., p.s., p.b. \$995
MASSEY - FERGUSON 35 tractor, front loader with bucket and boom, front and rear blade \$2895

REAL ESTATE
SMALL CABIN with lake access in the Chippewa Forest near Big Rapids, \$6,000 with \$2,000 down on 7 1/2% L. C. Less for cash.

2-BEDROOM mobile home on 1 acre of land, includes G-E stove and refrigerator, large bath with double vanity and hookup for washer and dryer. On Williamsville Rd. \$10,000. Land contract possible.

VERY NEAT older farmhouse in good condition. 8 extra-large rooms with generous wood trim, 1 1/2 baths (new fixtures), new wiring, new plumbing, full basement, large concrete block barn, plus garage, on 3 acres, all useable. \$49,900.

ON 10 PICTURESQUE ACRES adjoining state land, a 3-bedroom home with fieldstone fireplace, 1 1/2 baths, large kitchen with beautiful cupboards and dishwasher; patio doors lead to large deck, 3 miles to I-94. Chelsea schools. \$56,900.

1.5 ACRES with 215.40 ft. frontage on Dexter-Chelsea Rd. Surveyed and drained in. Dexter schools. \$12,000.

10 ACRES high land, surveyed, with 421 ft. road frontage, pretty view, in a nice location. Chelsea schools. \$15,000. 7 1/2% L. C. possible.

52 ACRES gently rolling land on blacktop road, zoned for 309 space mobile home park in north-eastern Jackson county. Owner very flexible on terms.

WATERLOO REALTY
355 Clear Lake
JOANN WARYWODA, BROKER
Phone 475-8674

Evenings:
Sue Lewie, 475-2377
Paul Erickson, 475-1748 x43f

OES CARD PARTY, Masonic Temple, April 10 at 8 p.m. Public invited. 43

WANTED TO RENT - Cottage on lake in Chelsea area from June 20 to July 10. Ph. 428-8465. 44

Thinking of Building? Considered Remodeling?

GET A PRICE before the job starts. Don't hold your breath until the bill arrives. Invite Hilltop to give you a Free Estimate today.

—PLUMBING
—HEATING
—ELECTRICAL
—SEPTIC TANKS & DRAINFIELD

HILLTOP, INC.
8316 Warkner Rd.
475-2949
REPAIR - REMODELING CONTRACTING

FOR SALE - Complete metal garage door, 16 ft. x 7 ft., 2 aluminum storm doors, several used skill saws, 5 used 3/8 inch electric drills, 2 used rotary lawn mowers, 1/2 h.p. electric motor, 3 garage parts cabinets, used Sunbeam Mix-master, antique Seth Thomas mantle clock, one way patio door drapes, avocado, 100 inches wide, 84 inches long, like new; other items. Ted Balmer, 418 Wellington, phone 475-1744. x43

FOR SALE - 1971 Dodge Dart, vinyl roof, power steering, 318 V-8 engine, rallye wheels, body in excellent condition. Ph. (517) 851-8241 after 5 p.m. x43

FOR SALE - Slim-Gym exerciser. Like new. Complete with warranty and instruction guide, \$25. Call 475-7203 during day or week-end. 44

"RED'S" Interior and Exterior Painting. Free estimates. Call collect. Will paint hurricane fences (517) 783-6337. 44

FOR SALE - 20" rotary mower, \$10. Ph. 475-2045. 43

USED TRUCKS
'74 DODGE 3/4-ton pick-up, 318, auto., p.s., p.b. \$3195
'73 DODGE 3/4-ton, 360, auto., p.s., p.b., AM-FM, buckets, dual tanks \$1795
'73 DODGE 3/4-ton, 400, auto., p.s., p.b., camper pkg., dual tanks, 17,201 miles \$2795
'72 DODGE W-300, 4-wheel drive dump, 318, 4-speed \$3395

Quality Used Cars
'73 DODGE Polara 2-dr. hardtop, V-8, auto., p.s., p.b., vinyl roof, one owner \$1895
'73 PONTIAC Catalina 4-dr., V-8, auto., p.s., p.b., air cond., \$1495
'72 PLYMOUTH Fury III 2-dr. hardtop, 360, auto., p.s., p.b., air cond., speed control, power windows, 12,000 miles \$2295
'72 VW Bus, good condition \$1995
'71 FORD van, 6-cyl., 3-speed, 21,828 miles \$1495
'71 MERCURY Monterey station wagon, V-8, auto., p.s., p.b. \$995
MASSEY - FERGUSON 35 tractor, front loader with bucket and boom, front and rear blade \$2895

FILL DIRT WANTED - N. E. corner Boyce and Roepke Rds. 475-8641 or 668-7523. Dan Crosby. x42

GARDENING TIME - Will do custom garden tilling with my Troy-Bilt tiller-composter in preparing a deep, soft, fertile seedbed. Call 426-8413. x30

Power Equipment
TILLERS
5 h.p. from \$239.95
2 h.p. from \$169.95
7 h.p. Ariens Rocket Tiller
Buy now - get electric start free
Good prices on Simplicity tractors, mowers, tillers, and on Ariens tillers and riding mowers.

Used Equipment
3 used Orline chain saws from \$30.00
1 used 6 h.p. Ariens riding mower \$169.95
1 used 6 h.p. Ariens riding mower with electric start \$209.95
1 used 8 h.p. Simplicity riding mower with electric start \$399.95
1 used Simplicity 6 h.p. Yeoman lawn tractor with 32" mower and dozer blade. New short block engine \$398
1 used 8 h.p. Simplicity Broadmoor tractor with 36" mower, dozer blade and chains \$825
1 demonstrator 5 h.p. Gilson Rototiller \$229.95
Good prices on Ortho and True Temper fertilizer spreaders.

RENT
Tillers, Lawn Rollers, Dethatchers
Fertilizer and Seed Spreaders.

See Us For:
—PEAT MOSS
—MILORGANITE
—DRICURE
—POTTING SOIL
—GARDEN FERTILIZER
—LAWN FERTILIZER
—GLAD, DAHLIA & TUBEROUS BEGONIA BULBS
—STRAWBERRY PLANTS
—POULTRY NETTING
—RABBIT GUARD FENCE
—TOMATO GUARD FENCE

Chelsea Hardware
110-120 S. Main St. x43

SENIOR BOY needs jobs. Will do your yard work or any other odd jobs. Ph. 475-1790 anytime. 44

OLD BARN for sale. Ph. 475-8708. x

3-FAMILY GARAGE SALE, one family moving. 235 Harrison St., April 9-10; Friday 1 p.m. to 6 p.m., Sat. 9 to 3 p.m.; books, clothes, kitchen utensils, toys. 43

FOR SALE - Rabbits for Easter. Ph. 475-7830 after 4:30 p.m. x44



BOWLING NEWS

Junior House League

Standings as of April 1

W	L
Mac Tools	136 74
Mark IV Lounge	123 87
Jma Bradley Pontiac	122 88
Smith's Service	120 90
Dana Demons	118 94
Ypsi Asphalt Paving	115 95
Boyer Automotive	110 99 1/2
Wolverine Bar	110 100
Dana Maintenance	105 105
3-D Sales & Service	103 107
Stocum Construction	103 107
Chelsea Lanes	101 109
Fearless Five	99 111
Ann Arbor Kirby	97 113
Rockwell Intl. No. 1	91 118 1/2
Delf's Paints	91 119
Wash. Engineering	90 120
Rockwell Intl. No. 2	87 123

700 series: J. Harook, 735.
500 series: J. Harook, 620.
525 over: G. White, 560.
P. Kelly, 572; G. Beeman, 567; A. Fletcher, Jr., 558; J. Ledwedge, 539; L. Salyer, 528; J. Toma, 537; G. Weir, 546; O. Cavender, 547; P. Fletcher, 542; J. Torrice, 527; R. Prater, 536; P. Boham, 535; M. McAllister, 528; T. Kruse, 530; J. Borders, 533; J. Risner, 537; D. White, 540; S. Grier, 582; W. Kruse, 553; L. McKinnon, 545; R. Hinderer, 555; D. Adams, 547; L. Bauer, 564.
210 over: P. Kelly, 222; J. Dittmar, 222; 259, 254; L. Salyer, 211; J. Toma, 241; J. Harook, 257; O. Cavender, 210; A. Haydon, 221; R. Hinderer, 213; D. Adams, 210; L. Brown, 220.

Tri-City Mixed League

Standings as of April 2

W	L
Fletcher & Baker	134 83
Stiver's	127 90
V. F. S.	123 94
3-D Sales & Service	122 95
Palmer's Union 78	122 95
Burnett & Devine	121 96
The Proud Americans	117 100
Frealin Craft & Co.	114 103
Smith's Service	105 112
Bable & Bable	104 113
M & M	102 115
Chelsea Cleaners	99 118
McEwan & Mock	99 118
E. P. Smith Pallet Co.	98 119
Little Rooster	96 121
Mel's Roofing	91 126
Real Estate One	91 126
Portage Hardware	88 129

500 series, men: J. Baker, 564; G. Burnett, 531; H. Burnett, 535; C. Dettling, 529; P. Fletcher, 543; H. Kunzelman, 530; D. Scott, 506; J. Shadley, 543; J. Shore, 519; M. Smith, 521; D. Westcott, 538.
200 games, men: C. Dettling, 214; J. Shadley, 204; J. Shore, 201; 237; D. Cott, 212; D. Westcott, 203.
450 series, women: M. Ashmore, 468; K. Barksdale, 483; G. Fletcher, 498; B. Parish, 488; E. Tindall, 459; M. Westcott, 509.
150 games, women: M. Ashmore, 169, 158; K. Barksdale, 200; J. Burnett, 158; J. Burnett, 159; J. Cooper, 167; R. Devine, 155; K. Fletcher, 156, 209; C. Hodges, 178; J. Mock, 155; M. Morales, 167; B. Parish, 150, 195; E. Tindall, 160, 175; M. Westcott, 206, 164; D. Worden, 170.

Residential - Commercial

REMODELING

FREE ESTIMATES

Ib V. JENSEN

and SON

LICENSED BUILDER

378 Spring Lake Drive
Chelsea, Mich.
PHONE 475-1820

Rolling Pin

Standings as of April 6

W	L
Pots	73 51
Kookie Kutters	73 51
Sporadic Spatulas	70 54
Egg Beaters	68 56
Moppy Uppers	67 56 1/2
Kitchen Kapers	67 56 1/2
Grinders	66 58
Spooners	64 60
Coffee Cups	61 62 1/2
Poachers	60 63 1/2
Jolly Mops	59 64 1/2
Mixers	58 66
Blenders	58 66
Jelly Rollers	56 67 1/2
Beaters	55 68 1/2
Dish Rags	54 69 1/2
Sugar Bowls	54 69 1/2
Brooms	50 74

500 series: D. Butler, 513; L. Volta, 515.
425 over series: A. Grau, 430; B. Wolfgang, 437; H. Karns, 473; P. Harook, 453; N. Hohn, 427; J. Roe, 453; M. Cox, 428; J. Myers, 443; E. Cook, 431; J. Edick, 430; C. Shepherd, 448; P. Patterson, 445; D. Anderson, 431; D. Klink, 452; G. Klink, 473; E. Whitaker, 480; M. Kolander, 479; C. Dmoch, 434.

Chelsea Suburban

Standings as of March 31

W	L
Dancer's	138 79
Waterloo Garage	134 83
Chelsea Drug	124 93
Dairy Queen	124 93
State Farm	108 109
Mark IV Lounge	107 110
Fletcher Mobil	104 113
Chelsea Assoc. Builders	103 114
Frisinger Realty	98 119
Cavanaugh Lake Store	98 119
Dana Dee Lites	92 125
Chelsea State Bank	72 145

150 games and over: D. McAllister, 208, 190; M. Inbody, 203, 162; J. Huston, 202, 163; G. DeSmith, 150, 150; K. Chapman, 161; B. Loucks, 169, 187; D. Keezer, 156; M. Bollinger, 158; D. Hawley, 150; T. Monroe, 154, 183; C. Stoffer, 155, 191; S. Bowen, 136, 173; V. Stewart, 151, 197; B. Hafley, 152, 151; R. McGibney, 166, 156; R. West, 189, 154; P. Elliott, 178; S. Ratzlaff, 156; E. Figg, 160, 180; N. Collins, 164, 189, 182; L. Cobb, 168; N. Prater, 168, 151; E. Yocum, 150; D. Worden, 163; V. Harvey, 195, 170; A. Hocking, 157, 179, 168; J. Schulze, 161; D. Varog, 166; L. Beeman, 161; N. Packard, 172, 172; A. Coppermoll, 158; D. Keezer, 152; J. Buku, 155, 173; W. Hafner, 167; E. Schulz, 164; M. Usher, 180, 167, 184.
425 series and over: M. Usher, 531; N. Collins, 535; A. Hocking, 504; D. McAllister, 546; J. Huston, 503; N. Packard, 488; B. Loucks, 493; V. Harvey, 491; C. Stoffer, 491; J. Buku, 434; E. Elliott, 442; J. Schulz, 454; M. Inbody, 484; B. Hafley, 431; R. West, 491; R. McGibney, 463; P. Elliott, 453; S. Ratzlaff, 448; N. Prater, 467; E. Figg, 466; L. Cobb, 447; T. Monroe, 473; S. Bowen, 476; V. Stewart, 463.

Women's Bowling Club

Standings as of March 31

W	L
Jiffy Mixes	88 36
Parish's Cleaners	80 44
Chelsea Milling	80 44
Thompson's Pizza	77 48 1/2
Palmer Ford	75 49 1/2
Washenaw Engineering	74 49 1/2
Norris Electric	68 58
Niles Amway	68 58
Larry's Roadside Mkt.	62 61 1/2
Klink Excavating	58 66
Wolverine Bar	52 72
Norm's Barber Shop	53 71
Chelsea Grinding	50 74
Lloyd Bridges	50 74
Rushing's Temp. Help	48 76
Joe & Judy's	48 76
Glenn's Mobil	37 87

450 series and over: J. Schleede, 542; N. Packard, 529; J. Hafner, 529; A. Sindlinger, 518; D. Judson, 508; L. Orlovski, 507; J. Rowe, 499; D. Alber, 495; B. Fritz, 486; S. Klink, 481; A. Alexander, 478; A. Boham, 473; K. McCalla, 473; J. Norris, 468; L. Bradbury, 497; L. Behnke, 467; N. Smith, 465; B. Fike, 464; G. Klink, 464; I. Fouty, 464; D. Norris, 456; P. Poertner, 455.
150 games and over: J. Schleede, 179, 173, 190; N. Packard, 203, 163, 173; J. Hafner, 202, 178; A. Sindlinger, 170, 150, 196; D. Judson, 158, 192, 158; L. Orlovski, 191, 164, 152; J. Rowe, 162, 196; D. Alber, 187, 167; B. Fritz, 187, 162; S. Klink, 161, 162, 168; A. Alexander, 175, 156; A. Boham, 200; K. McCalla, 181, 181; J. Norris, 183; L. Bradbury, 184, 155; L. Behnke, 178, 151; N. Smith, 163, 156; B. Fike, 178, 150; G. Klink, 155, 151, 158; I. Fouty, 155, 151, 158; D. Norris, 156; P. Poertner, 171; D. Eouty, 156; D. Frisbie, 154; A. Fahrner, 173; H. Niles, 150, 155; J. Panfil, 169; H. Morgan, 160; M. Sutter, 156; D. Elsemann, 170; S. Ringe, 153; R. Hummel, 151, 165; P. Wurster, 161; V. McClear, 151; N. Kern, 164, 168; D. McCalla, 156; M. Jacobson, 153; G. Kuhl, 150, 160; L. Hafner, 158; B. Armstrong, 165; D. Fortner, 162, 152; E. Whitaker, 159; D. Sweet, 178; P. Fitzsimmons, 151; A. Judson, 174.

Unknowns League

Standings as of March 31

W	L
Independents	130 71 1/2
The Strikers	128 75
The Strikers	121 89
Nameless Five	90 120
Banana Splits	85 125
Fascinating "5"	78 131 1/2

425 series and over: J. Fitzsimmons, 525; R. Beeman, 518; J. Murphy, 455; C. Risner, 462; S. Steele, 439.
140 games and over: C. Risner, 177, 146; S. Steele, 140, 148, 151; K. Greenleaf, 149; J. Steger, 138; M. Eeles, 142; J. Mosier, 142; R. Beeman, 186, 171, 162; J. Murphy, 178, 153; B. Check, 142, 147; S. Schuelke, 147; J. Fitzsimmons, 202, 186.

Seven Point Mixed

Standings as of March 30

W	L
Hi Hopes	162 55
Z A P	136 81
The Foxes	120 97
Strike Outs	118 101
College Dodge	112 105
River Rats	110 107
Dexter Gear	110 107
Flat Tires	105 112
Bowling Wizards	101 116
Elliott & Sons	90 127
7 M's Bar	77 140
Alley Runners	63 154

Men, 450 series and over: G. Beeman, 540; M. Spence, 515; J. Fortner, 533; R. Fox, 497; D. Carpenter, 469; F. Steers, 478; W. Beuerle, 450; A. Hansen, 486; W. Teachworth, 494.
Men, 160 games and over: A. Hansen, 163, 170; W. Teachworth, 204, 199; F. Steers, 168, 160; R. Fox, 199; M. Spence, 168, 174, 173; G. Beeman, 204, 178; D. Carpenter, 181, 162; J. Fortner, 180, 175, 178.
Women, 425 series and over: B. Buku, 138; D. Rowe, 257.

Carpenter, 474; D. Beuerle, 438; M. Inbody, 453; P. Scherdt, 441; C. Teachworth, 448; K. Parker, 438; D. Lucas, 437; C. Nelson, 455.
Women, 150 games and over: C. Nelson, 150, 152, 183; D. Lucas, 158; K. Parker, 182; J. Elliott, 163; G. Harris, 165; P. Scherdt, 167; V. Guenther, 153; C. Teachworth, 156, 156; D. Hansen, 151, 184; C. Behnke, 151; D. Beuerle, 166; M. Inbody, 169; M. Paul, 163, 167; D. Dettling, 155; L. Fox, 169; D. Norris, 161; B. Carpenter, 169, 165.

Nite Owl League

Standings as of April 5

W	L
Hanco Sports Center	143 74
McCalla Feeds	138 79
VFW 4078	131 86
S. Boy Take-Out	124 93
Steele's Heat & Cool	122 95
Mich. Kitchen & Bath	122 95
Chelsea Finance	120 97
Bollinger's Sanitation	119 98
Norm's Body Shop	119 98
Wahl's Oil	108 111
Cavanaugh Lake Store	104 116
Associated Sprink	101 118
Ted's Standard	100 117
Bel's Construction	137 130
LithoCrafters No. 1	86 131
LithoCrafters No. 2	85 132
LithoCrafters No. 3	84 133
The Odd Team	63 164

200 games and over: L. Suppi, 212; J. Elliott, 201, 212; G. Ahrens, 200; F. Petsch, 214, 206; K. McCalla, 239; R. Smith, 207; L. Steele, 219; G. Koda, 205.
500 series and over: D. Henry, 515; J. Hughes, 523; L. Suppi, 523; L. Bauer, 543; J. Elliott, 570; J. Dault, 500; O. Hansen, 521; G. Ahrens, 511; F. Petsch, 582; K. McCalla, 589; T. Steele, 548; A. Peterson, 519; W. Maier, 518; J. Dickson, 503; G. Koda, 527.

Senior House League

Standings as of April 5

W	L
Dana's Top Five	150 67
Mark IV Lounge	145 71 1/2
Luke's Sport Goods	137 78 1/2
S. J. Custom Leather	137 79
Village Motor Sales	118 99
Sylvan Center	113 104
Village Books	111 106
Gambles	110 107
Bauer Builders	110 111
Sarns, Inc.	106 111
Schneider's Grocery	101 116
Chelsea Lumber	100 117
IPSCO	100 117
Frank Kroch Chevrolet	97 120
Washenaw Crops Serv.	84 133
Wall's Barber Shop	84 133
Dexter Automatics	80 137
Seltz's Tavern	73 144

600 series: G. Beeman, 630; O. Cavender, 622.
525 over series: V. Schwartz, 595; M. Poertner, 591; N. Fahrner, 589; J. Wilkerson, 544; P. Boham, 528; M. McAllister, 568; R. Kelly, 545; W. Westphal, 545; R. Kern, 563; G. Padgham, 540; M. Sweet, 536; G. Burnett, 548; P. Fletcher, 590; L. Salyer, 558; J. Fortner, 540; D. Bauer, 538; W. Sisco, 571; A. Sannes, 594; F. Dickinson, 531; G. Banks, 528; L. Bauer, 545; J. Toma, 588.
210 over games: G. Roberts, 221; V. Schwartz, 228; M. Poertner, 210; N. Fahrner, 222; J. Wilkerson, 219; M. McAllister, 227; G. Padgham, 215; O. Cavender, 223, 220; P. Fletcher, 212; L. Salyer, 216; D. Bauer, 213; A. Sannes, 236; G. Beeman, 224, 212; R. Knoedler, 211; K. McCalla, 211.

Peppermint Patties Peanut League

Standings as of April 3

W	L
Red Barons	53 31
The Pros	43 40 1/2
Blue Streaks	39 42 1/2
Super Stars	32 52

Games 70 and over: K. Centilli, 101, 88; T. Mindykowski, 95, 111; T. Harook, 115, 93; Greg Greenleaf, 167, 137; C. Hegadorn, 70; M. White, 75, 81; E. Zink, 79; T. Loucks, 79, 78; D. Waldyke, 85, 87; D. Buku, 70; D. Rowe, 87, 170.
Series 100 and over: K. Centilli, 189; T. Mindykowski, 206; T. Harook, 208; G. Greenleaf, 294; C. Hegadorn, 132; M. White, 156; C. Baker, 108; E. Zink, 131; T. Loucks, 157; D. Waldyke, 182; R. 181, 162; J. Fortner, 180, 175, 178.

Leisure Time League

Standings as of April 1

W	L
Misfits	69 47
Unpredictables	65 47
Sugar Loafers	63 49
Four Stooges	48 62 1/2
Rug Rats	60 62
Slowpokes	58 63 1/2
Highly Hopefuls	57 65
Holy Rollers	54 67 1/2
Crackpots	48 84
Roadrunners	47 84 1/2
Lady Bugs	45 86 1/2
The Lakers	41 90 1/2

200 games: S. Friday, 206.
400 series: E. Swanson, 438; J. Edick, 427; M. O'Donnell, 482; J. Anderson, 428; J. Delagrange, 407; C. Engler, 412; E. Haydock, 447; D. Thompson, 465; S. Friday, 469; C. Satterwaite, 409; R. Musbach, 429; E. Heller, 465; B. Robinson, 404; P. Weigang, 403; C. Hoffman, 416; B. Tison, 403; D. Dault, 451; L. Haller, 419; S. Brown, 460; P. Whitesall, 439; G. Tallman, 418.
140 games: S. Weston, 160; E. Swanson, 170, 148; C. Kuzon, 147; E. Williams, 143; J. Edick, 143, 143; N. Primrose, 143; M. O'Donnell, 142, 178, 162; J. Anderson, 135, 170; J. Delagrange, 147; C. Engler, 144, 149; D. Hafner, 143, 149; E. Haydock, 155, 141; D. Thompson, 143, 187, 156; S. Friday, 147; C. Satterwaite, 157; R. Musbach, 167, 146; M. Herrin, 160; J. Staples, 144; R. Forner, 142; E. Heller, 175, 168; B. Robinson, 154; P. Weigang, 154; C. Hoffman, 147, 140; B. Tison, 143; D. Dault, 150, 190; L. Haller, 145, 183; S. Brown, 158, 147, 154; P. Whitesall, 140, 140, 150; G. Tallman, 180; A. Rivord, 144.

Charlie Brown Prep

Standings as of April 3

W	L
Dij's Pickles	41 17
Village Motor Strikers	41 17
Unbeatables	35 23
Bulldozers	31 26 1/2
Pin Sweepers	30 28
The Monkeys	29 29
Pin Crackers	28 30
Rolling Stones	27 31
Fantastic Five	26 32
Super Strikers	26 32
All Stars	19 39
Purple Stars	14 43 1/2

Girls, high games: L. Mepyan, 165, 113; D. Thompson, 148, 126; M. Alexander, 137, 123; A. Ziegler, 117; D. Steinaway, 116, 110; S. Messner, 116.
Boys, high games: J. Stock, 200, 152; D. Alber, 189, 169; J. Dijk, 158, 162; S. Wilson, 151; J. Rowe, 151; B. McAllister, 150.

Charlie Brown & Snoopy's Friends

Standings as of April 3

W	L
Super Stars	60 24
Bowling Green	57 27
Bulldozers	50 34
Snoops	44 40
Super Strikers	31 52 1/2
Pinwheels	20 64

Games 70 and over: B. Robson, 77, 77; J. Schaefer, 87, 94; K. Nadeau, 83, 117; D. Collins, 71, 120; H. Morrell, 125, 85; P. Fletcher, 77, 92; A. Martin, 83; S. Lorenzen, 75; B. Clouse, 84; K. Fletcher, 97; J. Tobin, 80, 100; D. Dettling, 102, 121; S. Cheever, 83, 84; J. Morgan, 81, 100; D. 473.

District Court Proceedings

Week of March 16-29
Melvin Ruettinger pled guilty to charges of speeding. Fines and costs, \$32.
Steven Ray Wilson was sentenced to pay fines and costs of \$150 and to attend the Alcohol Safety Action program on charges of impaired driving.
Frederick Kemmer was sentenced to pay fines and costs of \$250 and to attend the Alcohol Safety Action Program on charges of impaired driving.
Robert R. Arwood was sentenced to pay fines and costs of \$100 and to six months probation on charges of assault and battery.
Larry Monaghan pled guilty to charges of driving with an expired operator's license. Fines and costs, \$17.
Larry Monaghan pled guilty to charges of speeding. Fines and costs, \$32.
Richard

Robbins Family Attends National Wildlife Meet

The Dan Robbins family of Grass Lake were among the representatives from MUCC attending the National Wildlife Federation annual meeting in Louisville, Ky., last week-end. More than 1,000 persons participated, including delegates from all 50 states, Guam, Puerto Rico, and the Virgin Islands.

"A Conservation Odyssey—from the Bicentennial to the Year 2000" was the theme of the annual meeting's special day-long session Saturday, designed to provide scientific and authoritative viewpoints for those concerned about the future of our wildlife and natural resources. Highlights included the keynote address by T. S. Kleppe, Secretary of Interior, "Today's National Wildlife—the Current Issues." Sir P.M. Scott, C.B.E., D.S.C., honorary director, Wildlife Trust and chairman, World Wildlife Fund International, showed his slides and pictures of the Loch Ness monster during his presentation "The Future for International Wildlife." Walter Huddleston, Senator from Kentucky closed the "historic" session with "American Agriculture—Setting the Example."

Among those receiving special awards at the banquet was John W. Harms, vice-president and director of marketing for the Detroit News, who received for the paper the Conservation Communication Award. The Outdoors Page of the Detroit News, established Nov. 25, 1923, is the oldest in the nation. Among the issues supported by the News in more than half a century of fighting for conservation causes are: the establishment of Isle Royale National Park; elimination of bounties; contributions for endangered wildlife; and preservation of non-political resource management in Michigan.

National Wildlife Week is a yearly reminder of the need to become actively involved with improving

our environment. It is observed during the week that includes the first day of spring. In 1976 the theme, "Save Our Wetlands," focused attention on the need to help wildlife by working to protect and improve wetland habitat.

Dan Robbins' family will be showing in area civic groups and school classes the NWF filmstrip on Endangered Species and passing out more literature as they did at the Outdoorama Sport and Camper Show held at the Detroit Armory March 6-14. More than 300,000 persons attended this show sponsored by the Michigan United Conservation Clubs of which Robbins is the current president. The first local showing will be Friday afternoon, March 26 at Cedar Knoll Rest Home.

Other Chelsea persons also participated in the MUCC Outdoorama show. Todd Halner wrestled Victor, the 600-pound bear, and enjoys telling about it. Chelsea High School teacher, Craig Deimlow, attended and received the special teacher packet prepared by MUCC for presenting conservation and ecology in the classroom. Ninth graders Robert Ostrander and Mike Robbins helped each other sell 250 new subscriptions to Michigan Out-of-Doors, the newspaper published by MRCC. Six-year-old Scott Robbins passed out 1,000 free Save Our Wetlands posters and stickers to children to show their teachers and classmates and let them know that their local sportsman's club can get them good movies about animals and conservation and ecology material in general. Mr. and Mrs. Don Wiltzie enjoyed the show, too, and especially appreciated the fact that there was a booth devoted exclusively to scuba diving. The Bruce Kincaid family also attended.

Scarlett Middle School Conservation Club in Ann Arbor hosted the MUCC District 2 meeting Tuesday night, March 23. These youngsters participated in MUCC Leadership Conference and are practicing what they learned.

Questions about this material may be directed to Dan Robbins, 475-7310.

EASY TO SEE
Cancer of the oral cavity strikes about 23,000 Americans every year, and kills about 8,000. Yet, precancerous conditions of the mouth area can be easily observed by your dentist. The American Cancer Society says that early detection means a better chance for cure.

Teen Group Organizes for Bicentennial

Young ladies of Chelsea High school met March 30 for the purpose of planning their involvement in Bicentennial festivities. They decided to continue meeting each Monday evening on a regular basis until their plans are complete. The girls are eager to have a large group participating in planning as well as engineering the various events, such as a Teen Kick-Off, contests and promenades. The teens will round out what looks like two weeks of a lot of fun for Chelseaites as well as guests from neighboring communities.

One of the business matters cleared up at this initial meeting was the formation of the first chapter of the "Miss Liberty Belles." Lisa Allshouse was voted chairperson and her, "Gingham Belles" are Kim Brown, Kathy Burns, Julie Chapman, Marilyn Egele, Donna Elles, Duana Evison, Annette Gaken and Laura Rademacher. These girls will be happy to answer any questions regarding chapter formations or about proposed bicentennial activities by the local teens.

Tennis Team Loses Opener To Huron High

The 1976 tennis season for Chelsea High school's netters opened Tuesday with a match against Ann Arbor Huron's junior varsity team. Huron won the match, 5-2. Singles scores are: First Singles, Curt Umstead (C) defeated John Voton (H) 6-0, 4, 6-0; 2nd Singles, Rob Adrich (H) defeated Paul Marshall (C) 6-2, 6-2; 3rd Singles, Greg Pon (H) defeated John McCormick (C) 6-2, 6-1; 4th Singles, Jay Gause (H) defeated Tom Severn (C) 6-4, 6-2.

The Doubles teams provided plenty of action in the tournament as it was necessary to play three sets at the one and three spots to determine the winners. Doubles scores were: 1st Doubles, Pete Feeney and Bruce Stubbs (C) defeated B. Hann and D. Driver (H) 6-3, 6-2; 2nd Doubles, J. Posi and D. Enck (H) defeated Doug Beaumont and Dave Pletcher (C) 6-7, 7-5, 7-6; 3rd Doubles, R. Horovitz and T. Miller (H) defeated Steve Bowen and Ragnar Dahl (C) 6-2, 6-6, 7-5.

In exhibition matches, Dave Steinbach and Jerry Bullock (C) defeated E. Gelman and C. Heschels (H) 8-6. Terry Wich and C. Karmar (H) defeated Becky Harbaugh and Sue Barlow (C) 6-3. Doug Hoon (H) defeated Tim Stubbs (C) 8-4.

According to tennis coach Sam Vogel, this match was the earliest opener Chelsea has played. The netters have had only two weeks of outside practice on the courts, yet they were able to compete with an experienced Huron team whose members play at indoor facilities year around.

This Friday the netters will travel to Ann Arbor to play Green Hills, another experienced team. On Tuesday they will open the home season with a match against Holly.

Get the most out of the electric lamps you use, and save electricity. Light-colored transparent shades spread the light more effectively than darker shades.

PROCLAMATION BROTHERS OF THE BRIGADE

WHEREAS, all citizens and male residents of the Chelsea Community who are interested in doing their utmost to make our Chelsea Bicentennial Celebration the greatest ever held in this part of the country, and

WHEREAS, all of us are anxious to have the community look as it did 200 years ago, and to reflect the struggles and sacrifices of our forefathers,

THEREFORE, as President of the Village of Chelsea, I do hereby proclaim all males of the age when shaving is feasible, refrain from shaving from now until the end of our glorious Celebration Aug. 28, 1976. These males shall include all who live and work in our community. They may wear a full beard, mutton chops, Van Dykes, goatees, sideburns, mustaches or any facial foliage they so desire. This hairy growth shall be of such length and luxuriance that it can be readily seen and recognized at eight paces.

THESE WORTHY MEN shall henceforth be known as Brothers of the Brigade and shall receive full and official recognition by me as citizens of the greatest honor.

BE IT KNOWN ALSO that those males who refuse to join the loyal fun organization, the Brothers of the Brigade, by failing to sport such Wiry or Silky Hirsute Appendages as herein prescribed and ordered, will be dealt with as in days of our ancestors by a specially constituted posse. The secret order will report all those who fail to heed this proclamation with punishment dealt out by Ye Kangaroo Court, to be set up. Such humiliation and punishment as seems proper by said Court will be established by the constitution Posse and their Aids.

ISSUED under My Hand and Seal on this date of March 16, 1976 the Festive Year of Our Celebration, Nineteen Hundred and Seventy-six.

Don D. Wood, President
Village of Chelsea

May 1 Deadline Near for Forming Brigade Groups

The May 1 deadline is not far off for men interested in joining or establishing a "Brothers of the Brigade" chapter.

After May 1, the "Keystone Kops" and "Kangaroo Court" with the Honorable (?) Judge Don Houle will begin arresting and issuing subpoenas to those unshaven sports who have not joined in on the fun and events celebrating the Chelsea Bicentennial.

At this time approximately 100 men are participating in the "Brothers of the Brigade." Chapters and chairmen are as follows: Royal Rural Roosters, Ralph McCalla; Vigilant Hose Company 2, Jim Centilli; B.R.I.G.A.D.E., Ed Gregh Leaf; Wild Woolly Wonders, Ken McCalla; Madison St. Fire Brigade, Jim Finch; Anonymous Whisker Lickers, Stan Schiller.

Historical Area Preservation To Be Studied

Chelsea Area Historical Society will hold their regular monthly meeting at 8 p.m. April 12 in the downstairs meeting room of the Congregational church. The group will hear a presentation by Village President Don Wood regarding historic preservation of designated areas within the village.

There are guidelines on procedure that the State of Michigan has set out to assist communities wanting to set aside specific streets or blocks. Wood is anxious to have the discussion on this topic and hopes to have many village residents attend this meeting.

In addition to the regular meeting, Mrs. Robert Daniels, chairperson for the Home Tour, is hoping that all persons involved will be at this meeting so there could be further plans made for that day.

The first "Little Shavers" chapter, known as the "Junior Vigilant Hose Company," has been organized by Randy Sabo and Rick Boham.

Anyone interested in joining or starting a "Brother of the Brigade" or "Little Shavers" chapter may call Phil Boham at 475-7441 after 5 p.m.

SEC Honors Two CHS Volleyballers

Two Chelsea High school varsity volleyball players have been awarded 1975-76 Southeastern Conference All-League Team mention. Senior co-captain Brenda Augustine was named to the first team while Karen Tobin, also a senior, received honorable mention.

At the recent winter sports banquet, Brenda was selected by her teammates as the Most Valuable Player. According to her coach, Cheryl Turner, Brenda scored more points than anyone else all season. Ninety-one percent of her serves were good and 94 percent of her sets were good. Miss Turner commented that Brenda is "a good leader and a good all-around player."

"Team spirit" probably did as much for Karen Tobin as anything else in getting her named honorable mention. Karen, who is a "really good athlete," served successfully 92 percent of the time. Miss Turner remarked on Karen's "quickness" in the sport.

Each girl has played on the team for two years and will receive a certificate from the SEC.

The best prescription we know for most of the maladies that beset the world today is just plain, everyday honesty.

Limited Edition Sale

Ford Dealers give prices the old...

1 New sporty Limited Edition Mustang II

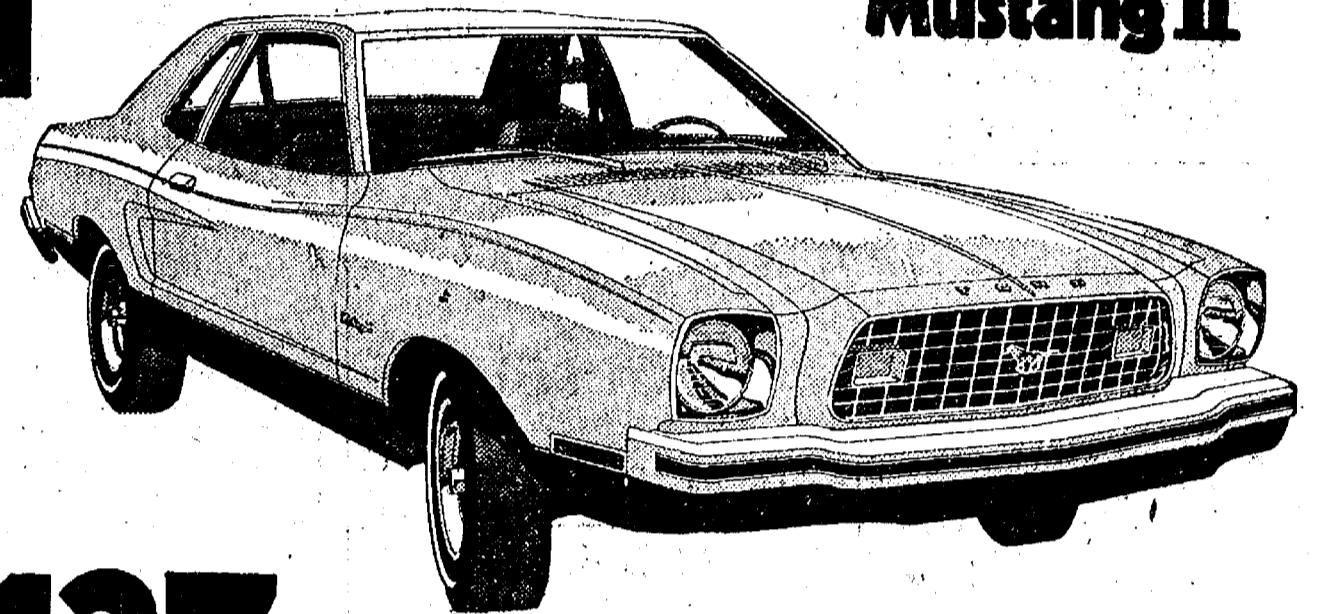

\$137 added retail value at no extra cost!

Includes: all Mustang II standard equipment such as 4-speed stick shift, front disc brakes, rack and pinion steering. Plus two-tone lower body, bodyside stripe unique seat inserts, styled steel wheels, trim rings, brushed aluminum panel applique. Available on 2-Door Hardtop

and 2+2 models. Quantities are limited. Plus sporty aluminum wheels for only \$97 sticker price on Limited Edition Mustang (regular sticker price \$182). Based on manufacturer's suggested retail price. (Car shown with white sidewalls \$33 extra.)

2 New Limited Edition Ford Pinto \$165 off*

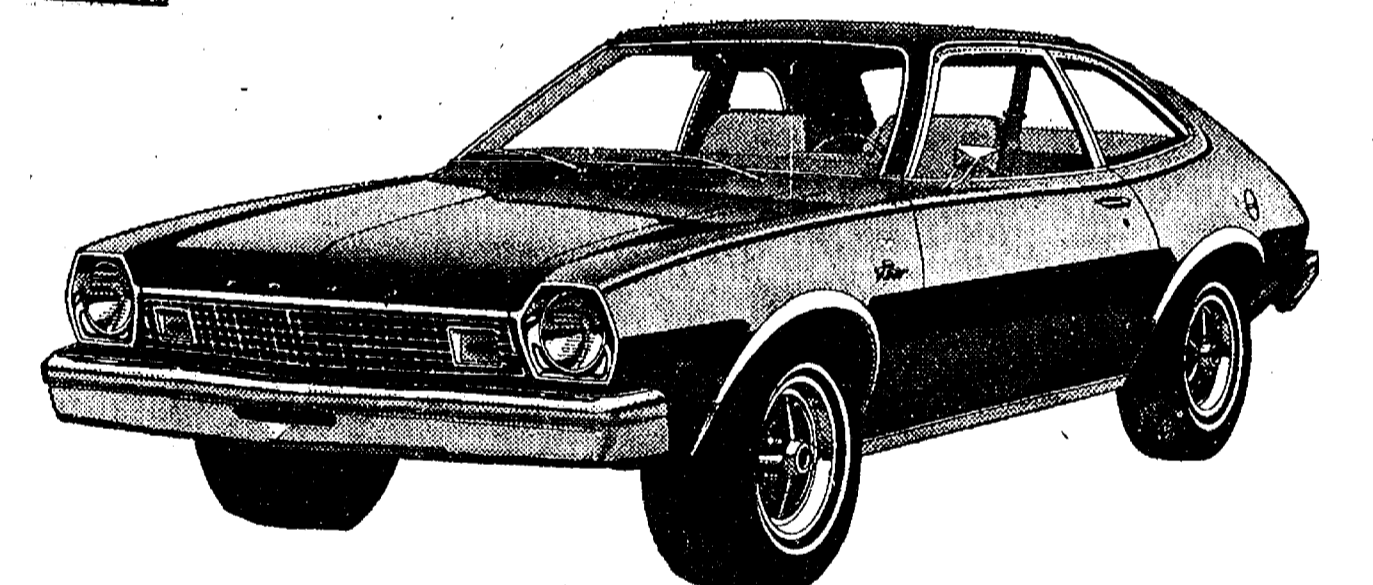

Includes: all Pinto standard equipment such as 4-speed manual transmission, front disc brakes, and rack and pinion steering. Plus dual two-tone bodyside tape stripes, bright window frame moldings and center pillar caps, bright wide wheel lip moldings, bright rocker panel moldings, and styled steel

wheels and trim rings. Available on 2-Door and 3-Door Runabout models (except Pony MPG). Order now, quantities are limited. The total retail value of items added to base Pinto, based on traditional suggested retail pricing. (Car shown with white sidewalls \$33 extra.)

3 Explorer Special Pickups up to 201 off*

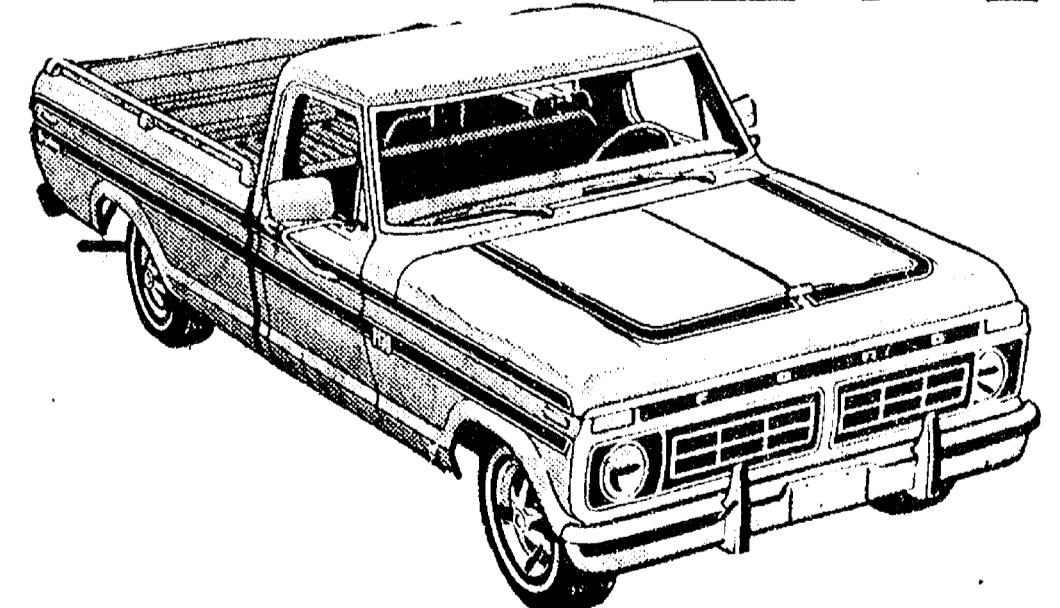

Major discounts on Limited Edition. Explorer Pickups with special metallic paint, mag-type wheel covers, unique color-keyed interiors and your choice of equipment such as power steering, automatic transmission, air conditioning.

Quantities are limited. Based on suggested retail prices of separate options compared to special package prices. (Truck shown with white sidewalls \$40 extra and rear bumper \$60 extra.)

See your Ford Dealer to buy or lease a new Limited Edition car or Explorer truck.

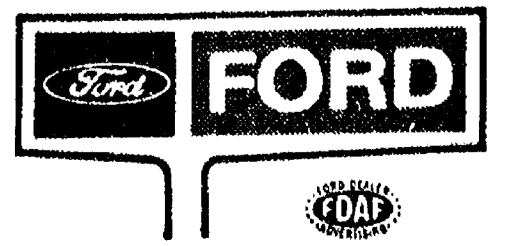

CALL OR STOP IN CHELSEA GLASS WORKS

WORKMANSHIP AND MATERIALS FULLY GUARANTEED.
Open Daily 8 a.m. to 5 p.m.; Sat., 8 a.m. to 1 p.m.
140 W. Middle, Chelsea Phone (313) 475-8667

WE REPAIR AND REPLACE:

- ★ STORE FRONTS
- ★ FURNITURE TOPS
- ★ SHOWER DOORS
- ★ THERMOPANES
- ★ AUTO GLASS - Including Windshields
- ★ MIRRORS
- ★ PATIO DOORS
- ★ TUB ENCLOSURES

Free Pick-up and delivery on auto work.

Storm Door & Window Reglazing & Screens

COMMERCIAL BUILDINGS OR RESIDENTIAL

PROMPT SERVICE REASONABLE PRICES



INVITATIONS or ANNOUNCEMENTS . . .

Let us provide you with the very finest printed or engraved invitations and announcements. Make certain that your wedding stationery is of top quality and conforms to correct social requirements. We can advise you on these important details.

THE CHELSEA STANDARD

Social Printing Department

300 NORTH MAIN ST.

PHONE 475-1371

THE CAPTAINS TABLE

features these NIGHTLY SPECIALS

MONDAY-THE GERMAN PLATTER
Knockwursts, Sauerkraut, our own German Potato Salad, Roll and a trip to the SALAD BAR.
\$3.00

TUESDAY-DEEP-FRIED CHICKEN
All the Chicken you can eat, French Fries, Biscuits, and a trip to the SALAD BAR.
\$2.95

FRIDAY-SEAFOOD PLATTER
Shrimp, Scallops, and Lake Perch served with potato or vegetable and a trip to the SALAD BAR.
\$3.95

THE CAPTAINS TABLE

8093 Main St., Dexter

Ph. 426-3811

Monday-Wednesday

6 a.m. to 9 p.m.

Thursday-Friday

6 a.m. to 10 p.m.

Saturday

7 a.m. to 9 p.m.

CLOSED SUNDAY



JUST LIKE IT USED TO BE: The Royal Rural Roosters will host a farming exhibition this Saturday behind Polly's where area farmers will gather with their vintage farm equipment to plant a field of oats. Pictured here Bob Powers (left) and Archie Bradbury and his team of mules take a practice run before Saturday's outing.

Special Olympics Runners Take \$38,000 To Lansing

On March 31, runners from all over Michigan ran from various points, meeting in Lansing at 1 p.m. There, the different area directors presented the money raised for the State Special Olympics to state director, Al Gates. \$38,000 was raised.

Chelsea Special Olympian runners were Glenn Passow, Chris Williams, Kathy Buck, Leonard Carlson, John Winans, Patty Brady, Kathy Young, Steve Lawrence, and Mary Landwehr. The Chelsea group met the Milan Special Class in Ann Arbor. The group then went to Fowlerville where their run began. A double police escort and bus accompanied the runners all the way to Lansing, a distance of 28 miles.

Each student ran as far as possible then boarded the bus to rest. Four Chelsea runners ran a distance of 6 1/2 miles before resting. The four were Leonard Carlson, Glenn Passow, Steve Lawrence and Chris Williams. Their teacher, Nancy Porath, said she was amazed and also mentioned how sore the boys were on Thursday morning.

Many Michigan schools had their track teams run the distances. Both the Stockbridge and Milan track teams were there. Runners from the Upper Peninsula had been running since Tuesday.

After arriving at the Capitol building, the students took a tour of the Senate and House of Representatives. They met many legislators, including Mike Conlin and Thomas Sharpe, and the lieutenant governor.

The closing ceremony was the presentation of the "Inspirational Athlete" award by Governor Milliken. Mike Baker of Westland took the award. Mike has only one leg yet he competes on the balance beam and in tumbling.

The entire ceremony was just the start of many Special Olympic activities to come, beginning with the county meet at Eastern Michigan University on April 30. Anyone wishing to help, either financially or with time, is asked to contact Nancy Porath at the high school.

Diane Klemer Cited By U-M Pharmacy Society

Diane Klemer, a junior in the University of Michigan's College of Pharmacy, received a Certificate of Recognition from the Pharmacy Honor Society, Rho Chi, on March 30, at the College's annual Pharmacy Banquet held at Weber's Inn.

Students become eligible for membership in the society only during their fourth and fifth years, provided their scholastic achievement merits induction into that group.

On Wednesday of last week Miss Klemer was notified that she is the recipient of a scholarship award from the University of Michigan Alumni Club of Ann Arbor, Margaret Waterman Group for the academic year 1976-77. She is one of 40 recipients out of a total of 173 applicants.

Miss Klemer is the daughter of

Mr. and Mrs. Earl Klemer of Trinkle Rd.

Grace Bible Youth Choir To Appear at Immanuel Church

The Grace Bible Church Youth Choir of Ann Arbor, under the direction of John Larkin, will present a mini musical concert at Immanuel Bible church, 145 E. Summit St., at 7:10 p.m., Saturday, April 10.

This musical program will be presented in conjunction with the Billy Walker "Real Life Crusade" now being held at 7:30 p.m. nightly at the church through April 11.

Dave Edwards, well-known musician, will also be singing and playing throughout the crusade. The public is invited to attend.

SPRING TUNE-UP, CLEAN-UP SALE

Friday, Saturday, Sunday, April 9-10-11

This Tune-Up Special Includes POINTS-CONDENSER-ROTOR

G-M

FORD - CHEVY

8-Cylinder . . . \$5.49

8-Cylinder or

6-Cylinder . . . \$4.49

6-Cylinder . . . \$4.49

(Excluding dual points and unitized point set.)

A-C FILTERS

AIR - OIL - GAS

ALL 1/2 OFF

SPARK PLUG WIRE SET

8-Cyl.
SALE

\$14.95

Silicone performance wires, Reg. \$19.95

CAR WAX

TURTLE WAX, reg. \$2.89 Sale **\$2.30**

RAIN DANCE, reg. \$5.36 Sale **\$3.99**

RALLY, reg. \$3.57 Sale **\$2.49**

Upholstery Cleaner, reg. \$2.10, Sale **\$1.69**

VINYL TOP CLEANER, reg. \$2.10 Sale **\$1.69**

OIL

QUAKER STATE

PENNZOIL

VALVOLINE

10W30 or 10W40

75¢ qt.

(LIMIT 10 QTS.)

VALVOLINE
MOTORCYCLE OIL

95¢ qt.

GABRIEL SHOCK ABSORBERS

"Makes The Shocking Difference"

Don't take a chance on
those worn shocks!

RED RYDER

Extra Heavy Duty

\$10.95 ea. or 4 for \$41.95

HI-JACKER AIR SHOCKS

Complete
Kit

\$67.49

S-K TOOLS

7-Pc. COMB. WRENCH SET

3/8" - 3/4" **\$10.59**

9-Pc. COMB. WRENCH SET

1/4" - 3/4" **\$16.75**

11-Pc. COMB. WRENCH SET

1/4" - 7/8" Reg. \$27.95 **\$15.95**

OIL ADDITIVES

Casite Motor Honey . \$1.79

STP \$1.49

HUFFY OIL SPOUTS

\$1.49

BRAKE FLUID

12-Oz.
Can

\$1.39

GUAGE SET

Oil & Amps

With mounting bracket

\$13.49

TUNSOL HEADLAMPS

4000 \$2.29

5001 \$2.29

6014 \$2.49

TACH

8000 RPM Reg. \$46.88 **\$38.95**

HAND IMPACT DRIVER

With
Bits

\$8.95

ACE-HANSEN

13-Pc. DRILL SET

1/16" - 1/2" plus center punch

Reg. \$17.95 **\$11.95**

ROCKWELL

BENCH GRINDER

Reg. \$119.95 SALE **\$89.95**

KAR-CHECK
SOLID STATE

TIMING LIGHT

\$24.95

FRONT TIRE MOUNT

With special air flow.
Fits Chev., GM, Dodge
or Ford truck.

Reg. \$24.95 **\$19.95**

MR. GASKET

TRACTION BARS

Reg. \$37.95

\$31.95

7-PC. IRWIN SCREWDRIVER SET

\$4.95

ROCKWELL 3/8" DRILL

Reversing, variable speed.

Reg. \$44.95 **\$29.95**

1/4" ELECTRIC DRILL

Variable
Speed

\$22.95

PENNZOIL

ANTIFREEZE

\$4.29 gal.

(Limit 2 gal.)



CHELSEA AUTOMOTIVE

Honoring BankAmericard and Master Charge

1414 S. MAIN ST., CHELSEA

PHONE 475-9106



CHELSEA KIWANIS CLUB FLOWER SALE

All profits go for
community service
projects.



**FRIDAY and SATURDAY
APRIL 16 and APRIL 17**

Friday, 8 a.m. to 1 p.m., 3 p.m. to 9 p.m. - Saturday 8 a.m. to 6 p.m.

- at -

Heydlauff's Store, 113 N. Main St.
'Remember Her With Flowers'

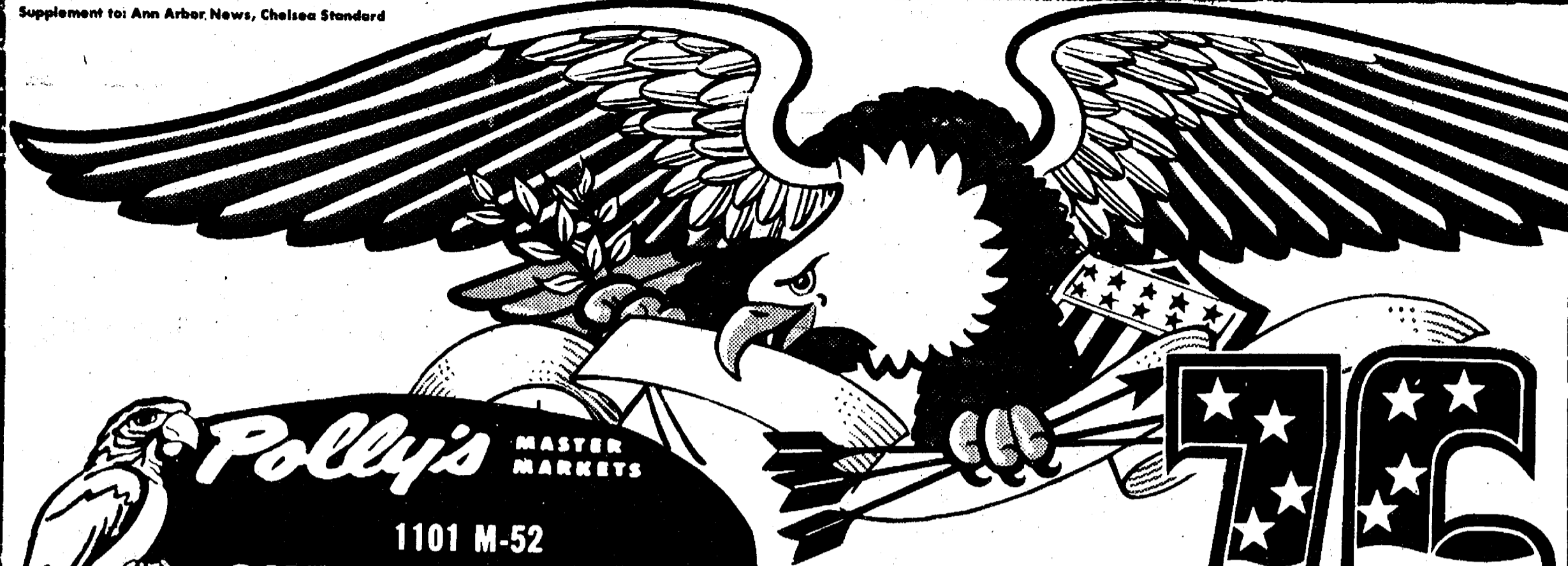

Polly's MASTER MARKETS
1101 M-52
CHELSEA, MICH.
(Corner M-52 and Old U.S. 12)

**REVOLUTIONARY
MONEY-SAVING**



POLLY'S ON N. WEST AVE.
AND SPRING ARBOR RD.

Open 24 Hours

ALL OTHER POLLY'S OPEN
DAILY 8 A.M. TIL 10 P.M.
SUNDAY 9 A.M. TIL 9 P.M.

WE RESERVE THE
RIGHT TO LIMIT
QUANTITIES TO
REASONABLE AMOUNTS

SALE



8-PAK RETURNABLE

COKE • TAB • MR. PIBB
76¢
16-OZ. plus posit

SEALTEST 1/2% LO-FAT

MILK
GALLON **99¢**

POLLY'S QUALITY WHITE

BREAD
3 24-OZ. KING SIZE **\$1**

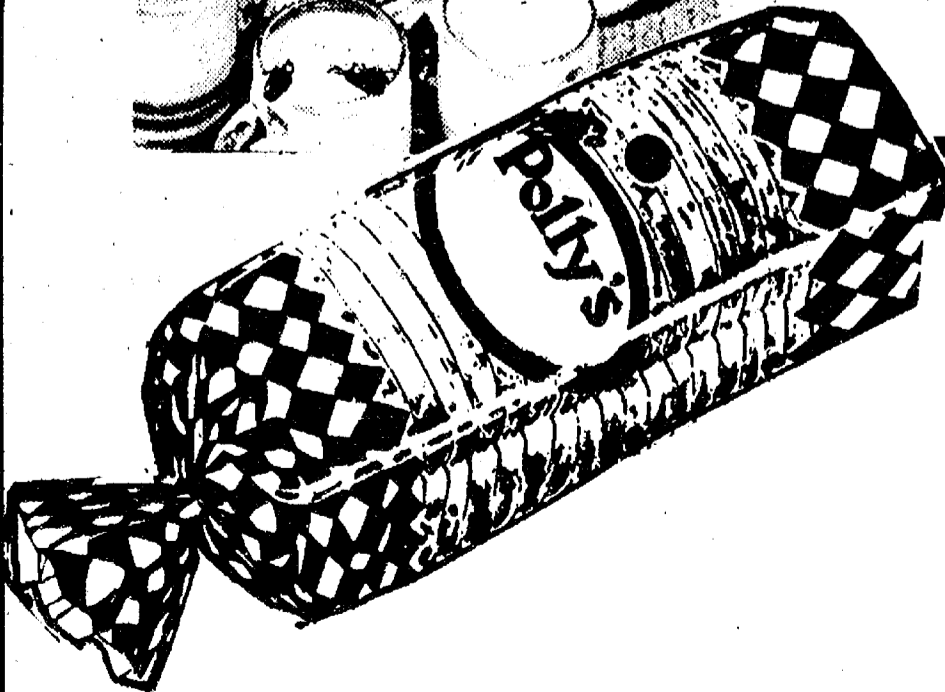

SAVE 75¢
8-PAK COKE 16-OZ. RET. **76¢**
plus deposit
LIMIT 1 PER COUPON PER FAMILY
GOOD THRU 4/11/76

SAVE 00
SEALTEST 1/2% **LO-FAT MILK** GALLON **99¢**
LIMIT 1 PER COUPON PER FAMILY
GOOD THRU 4/11/76

SAVE 39¢
POLLY'S KING SIZE **WHITE BREAD** 3 24-OZ. LOAVES **\$1**
LIMIT 3 PER COUPON PER FAMILY
GOOD THRU 4/11/76

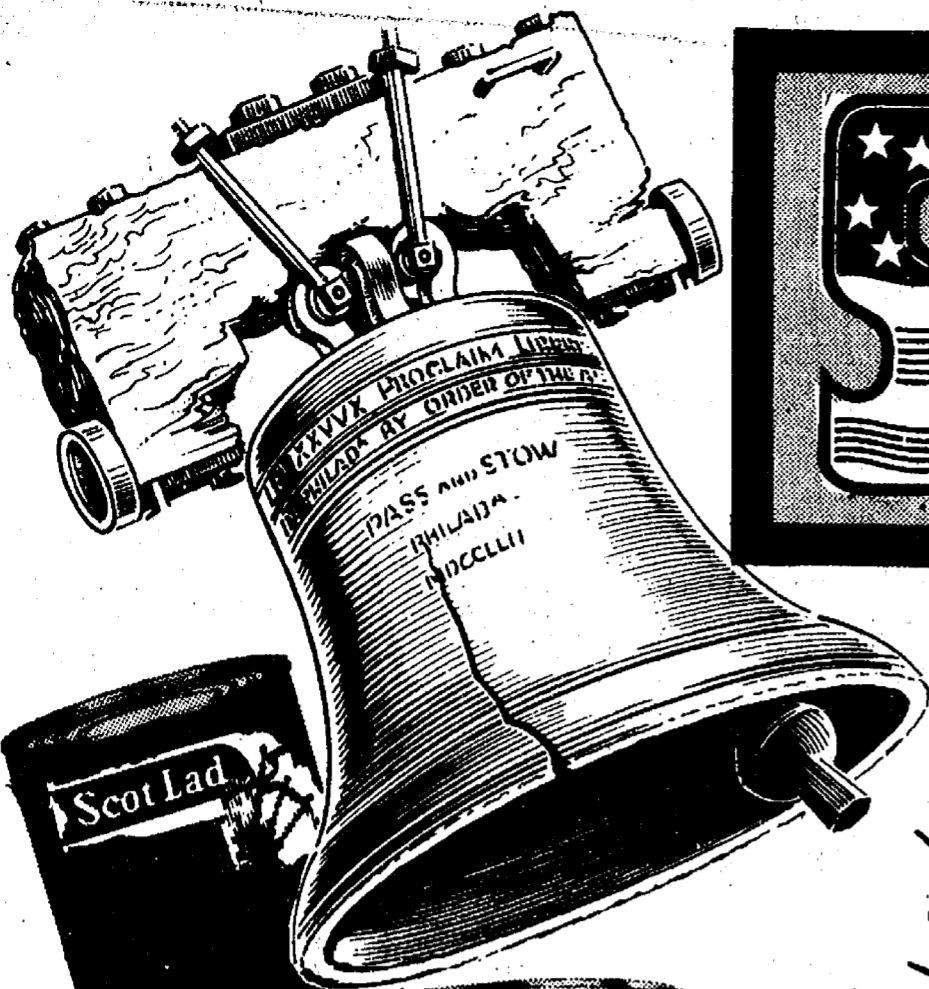

SCOT LAD



SCOT LAD CUT
GREEN BEANS
SCOT LAD
WHOLE KERNEL CORN
SCOT LAD
CREAM STYLE CORN
SCOT LAD
WHOLE BEETS

SCOT LAD
EARLY JUNE PEAS
SCOT LAD
SWEET PEAS
SCOT LAD RED
KIDNEY BEANS
SCOT LAD
GREEN SPINACH

MIX
OR
MATCH

4

16-OZ.
CANS

76¢

SCOT LAD ASSORTED
CAN POP

6 12-OZ. CANS **76¢**

SCOT LAD 16-OZ.
TOMATOES
SCOT LAD 16-OZ.
APPLESAUCE
SCOT LAD 16-OZ.
PORK N' BEANS
SCOT LAD 16-OZ.
SHELLIE BEANS
MIX OR MATCH

3 FOR 76¢

SCOT LAD 16-OZ.
SALTINES
SCOT LAD 16-OZ.
PEACHES
SCOT LAD 46-OZ.
FRUIT DRINKS
SCOT LAD 16-OZ.
PEAR HALVES
MIX OR MATCH

2 FOR 76¢



SCOT LAD 50-OZ.
APPLESAUCE
SCOT LAD 32-OZ.
PANCAKE SYRUP
SCOT LAD 2-LB.
GRAPE JELLY

76¢

SCOT LAD
RED TOMATOES 29-OZ. **43¢**
SCOT LAD WHOLE or
CUT YAMS 29-OZ. **49¢**
SCOT LAD HALVES or
SLICED PEACHES 29-OZ. **45¢**
SCOT LAD
PEAR HALVES 29-OZ. **49¢**
SCOT LAD
UNPEELED APRICOTS 29-OZ. **59¢**

SCOT LAD
STRAWBERRY PRESERVES 2-LB. **99¢**
SCOT LAD
PEANUT BUTTER 4-LB. **\$1.99**
SCOT LAD
SANDWICH COOKIES 2-LB. **89¢**
SCOT LAD EXTRA WIDE or
WIDE NOODLES 16-OZ. **45¢**
SCOT LAD IRREGULAR
ELBERTA PEACHES 29-OZ. **45¢**



Polly's MASTER MARKETS
1101 M-52
CHELSEA, MICH.
(Corner M-52 and Old U.S. 12)

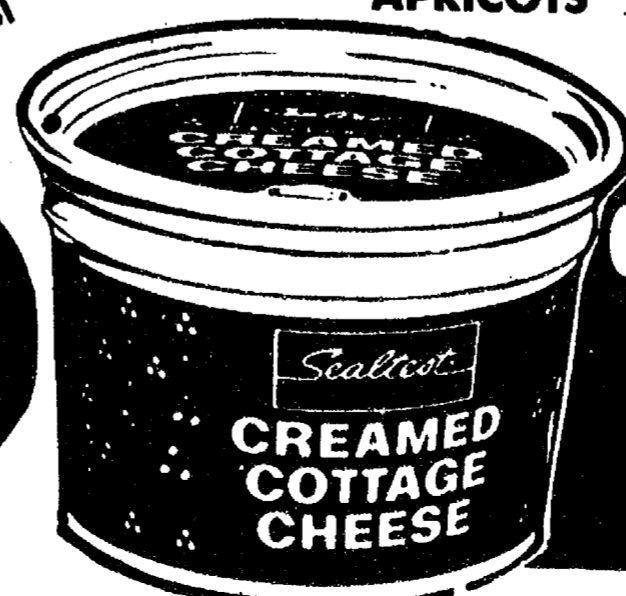

SEALTEST
COTTAGE CHEESE
24-OZ. **76¢**

SPRING CLEANING



Polly's MASTER MARKETS

1101 M-52

CHELSEA, MICH.

(Corner M-52 and Old U.S. 12)



MR. CLEAN

28-OZ.

79¢

Perfumed TOILET BOWL
DEODORANT

3

3-OZ.
FOR

76¢

SPLIT TIP

BROOMS

COTTON

DECK MOP

..... Your
Choice

\$1.44

HEALTH & BEAUTY AID



Love your hair



**Wella Balsam will
make your hair lovelier
by the minute.**

Wella Balsam conditions hair fast. In 60 seconds, in fact. Results are frankly fabulous. Hair shines. Looks strong and healthy. Has lots of body and bounce. That's why women everywhere depend on Wella Balsam for lovelier hair. Regular for normal hair. Extra Body for fine hair.

8-OZ.

99¢

WITH IN-STORE COUPON

ULTRA BAN 5000

Regular, Unscented, Powder



8 ounce
\$2.09 Value

\$1.57

WITH IN-STORE
COUPON

SCOPE MOUTHWASH



18 ounce
\$1.93 Value

\$1.29

MASSENGILL

Liquid Douche

4 ounce **\$1.39** \$1.75 Value

JOHNSON'S BABY SHAMPOO

28 ounce **\$2.69** \$4.88 Value

BABY OIL

16 ounce
\$2.39 Value

\$1.49



60
Tablets



\$1.73

\$1.99
Value

30
Tablets



99¢

\$1.39
Value

GLEEM II

15c Off Label



5 oz
Tube

72¢

\$1.08
Value



36
Tablets

39¢

49c
Value

HEAD & SHOULDERS



7 ounce Lotion
4 ounce Tube
4 ounce Jar

\$1.97
Value

\$1.29

Your
Choice

MISS BRECK HAIR SPRAY

Regular, Super, Unscented, Super Unscented

11 oz
Aero **99¢** \$1.65 Value

BRECK SHAMPOO

Dry - Normal - Oily

11 oz
bottle **\$1.59** \$1.99 Value



EVEREADY FLASHLIGHT BATTERY

Size "C" & "D"

2 Pack - 80c Value



69¢

SURE ANTI-PERSPIRANT

Regular & Unscented
8 oz - \$1.93 Value

\$1.39



VASELINE INTENSIVE CARE BATH BEADS



Regular & Herbal 16 oz
Bubbling Mineral Bath 15 oz
Values to \$1.69

\$1.41

LOTION Regular or Herbal

10 oz - \$1.59 Value

\$1.23

CEPACOL MOUTHWASH

10c Off Label

14 ounce
\$1.55 Value



\$1.09



SCHICK SUPER II

TWIN BLADE CARTRIDGE

9 Cartridges - \$2.59 Value

\$1.99



Polly's MASTER MARKETS
1101 M-52
CHELSEA, MICH.
(Corner M-52 and Old U.S. 12)

PRODUCE



VINE RIPENED
TOMATOES 39¢
LB.

FRESH
BROCCOLI
EA. 39¢

FRESH
ASPARAGUS
LB. 59¢

U.S. NO. 1 MICHIGAN
JONATHON APPLES
3-LB. BAG 49¢

FRESH FLORIDA
PASCAL CELERY
30-SIZE STALK 29¢

U.S. NO. 1 NEW TEXAS
ONIONS
EA. 10¢

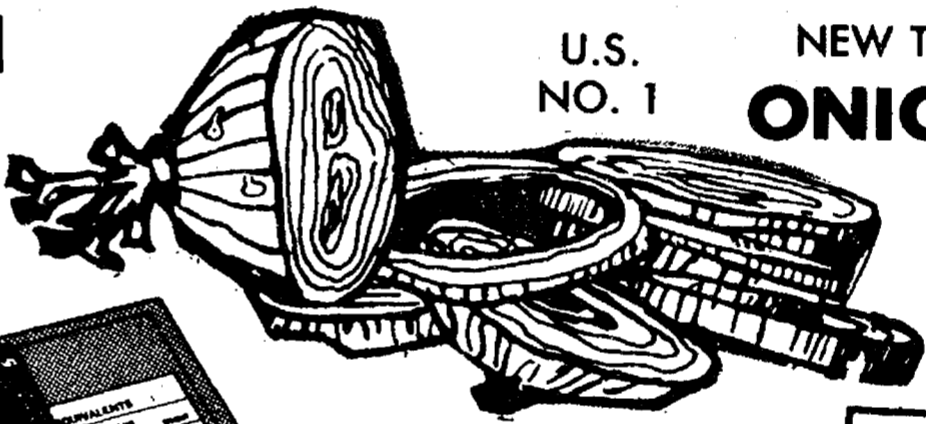

FRESH
COLE SLAW
1-LB. PKG. 37¢

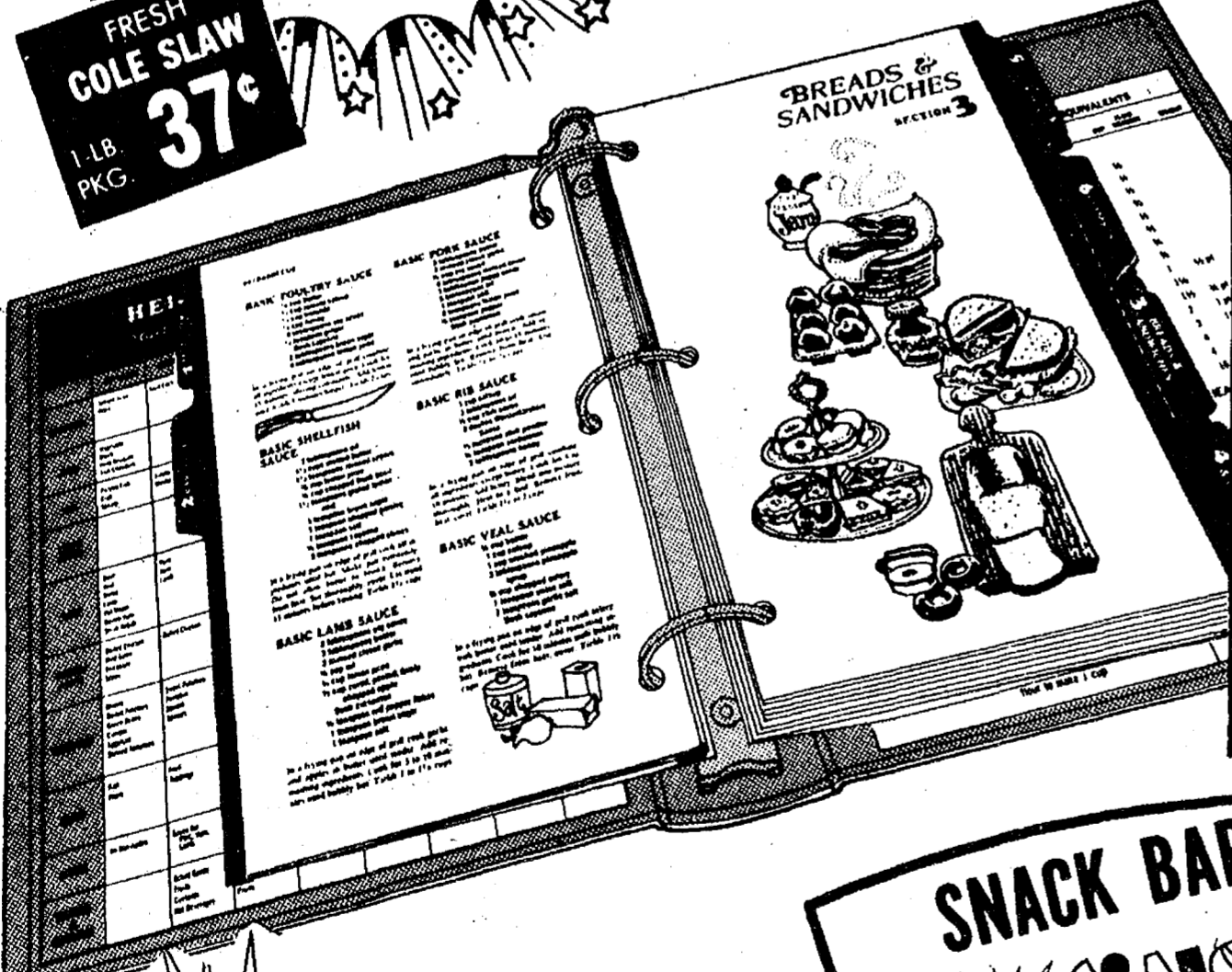

Collect and Protect your
Complete Family
COOKBOOK
SECTION
in this attractive
BINDER
Beautiful 4 color
3 ring Binder,
Divider Tabs and
28 page Master Index **\$1.99**

**THIS WEEK
GET YOUR
SECTION 2**

BARBECUES
of the Complete
Family Cookbook

SAVE 25%
ON ANY DRY CLEANING
WHEN PRESENTED WITH
THIS COUPON
LIMIT 1 PER COUPON PER FAMILY
GOOD THRU 4/11/75

SNACK BAR
SKINIS

WEEKLY SPECIAL! ICE CREAM
SUNDAES Ea. 39¢

MON. — Chicken Ala King & Tossed Salad	99¢
TUES. — Spaghetti, Cole Slaw & Garlic Toast	\$1.09
WED. — Meat Loaf, Cole Slaw & Mashed Potatoes	\$1.29
THURS. — Polly Broasted Chicken, Cole Slaw & Mashed Potatoes	\$1.29
FRI. — Macaroni & Cheese & Tossed Salad	99¢
SAT. — Sloppy Joes, French Fries & Cole Slaw	99¢

76¢ SALE

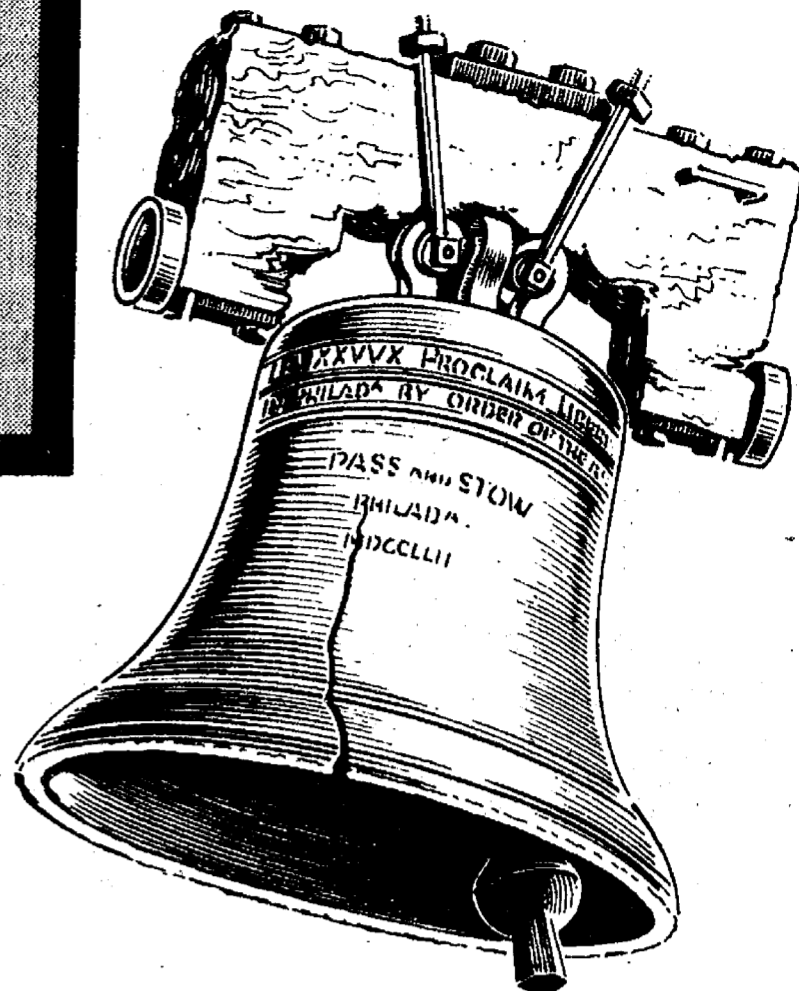

SAVE 39¢ WITH BONUS COUPON

Polly's King Size

BREAD

3

24-OZ.
LOAVES

\$1

**BOUNCE
FABRIC SOFTENER**

60-CT.

\$1.99

WITH IN-STORE COUPON

NEW

from
PROCTER & GAMBLE

bounce
FABRIC SOFTENER
& WARMER DRYER

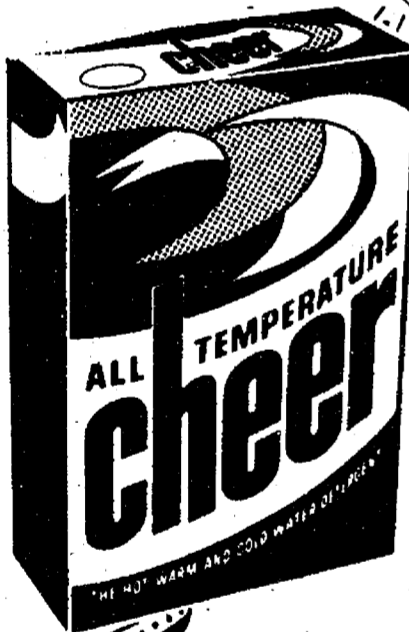

SAVE 20¢
CHEER

\$1.99

84-OZ.

WITH IN-STORE COUPON



Save

UP
TO

\$8.34

WITH POLLY'S BONUS AND IN-STORE COUPONS

SAVE 47¢ WITH IN-STORE COUPON NORTHERN
FACIAL TISSUES

SAVE 30¢ WITH IN-STORE COUPON
PILLSBURY FLOUR

SAVE 30¢ WITH IN-STORE COUPON CHASE & SANBORN
COFFEE

SAVE 22¢ WITH IN-STORE COUPON
MAGIC SIZING

SAVE 17¢ WITH IN-STORE COUPON SCOT LAD
MAYONNAISE

SAVE 40¢ WITH IN-STORE COUPON LIPTON
LEMON TEA MIX

SAVE 26¢ WITH IN-STORE COUPON
SPIC & SPAN

SAVE 25¢ WITH IN-STORE COUPON
COMET CLEANSER

3 200-CT. **\$1**

10-LB. **\$1.39**

2-LB. **\$2.69**

20-OZ. **49¢**

32-OZ. **76¢**

24-OZ. **\$1.39**

54-OZ. **99¢**

5 14-OZ. **\$1**



SAVE 75¢ WITH BONUS COUPON

8-Pak

COKE

16-OZ.
RETURNABLES

76¢

plus
deposit

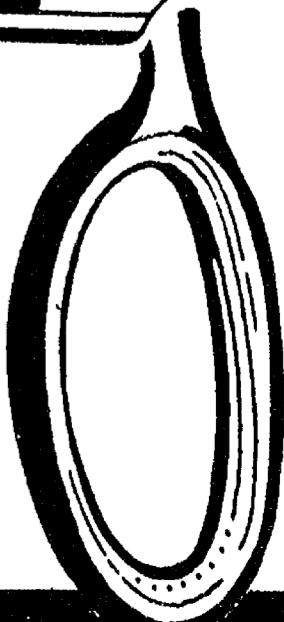

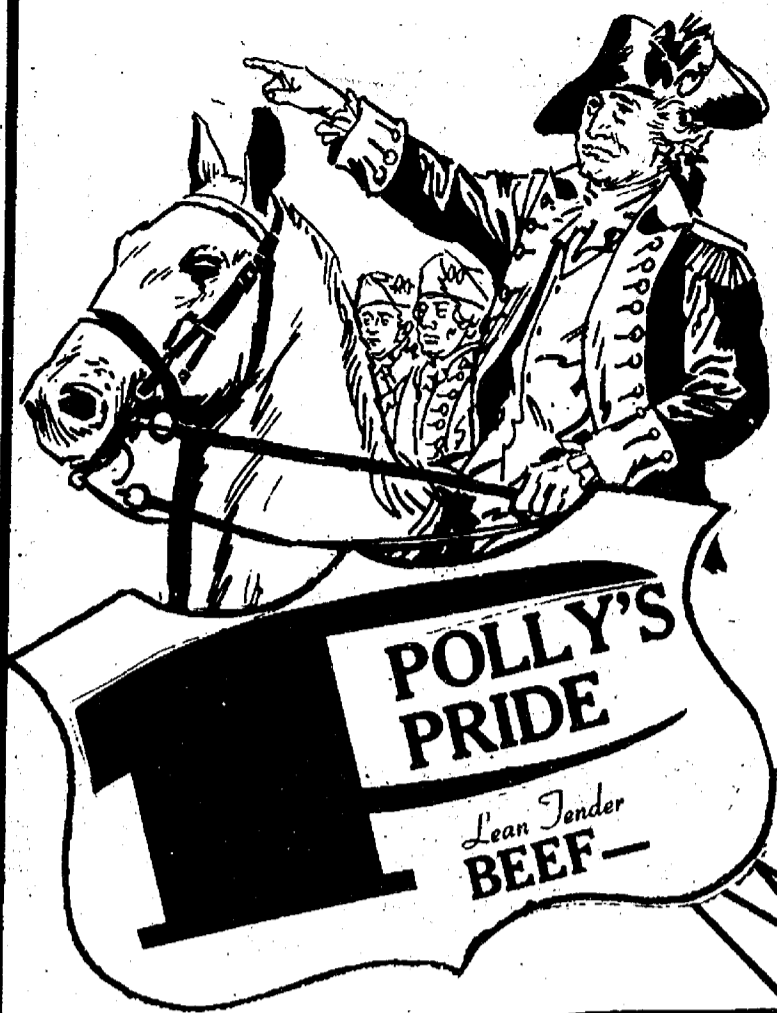

BY GEORGE

POLLY'S U.S.D.A. GOVERNMENT INSPECTED
AT THE LOWEST PRICES

BEEF SALE

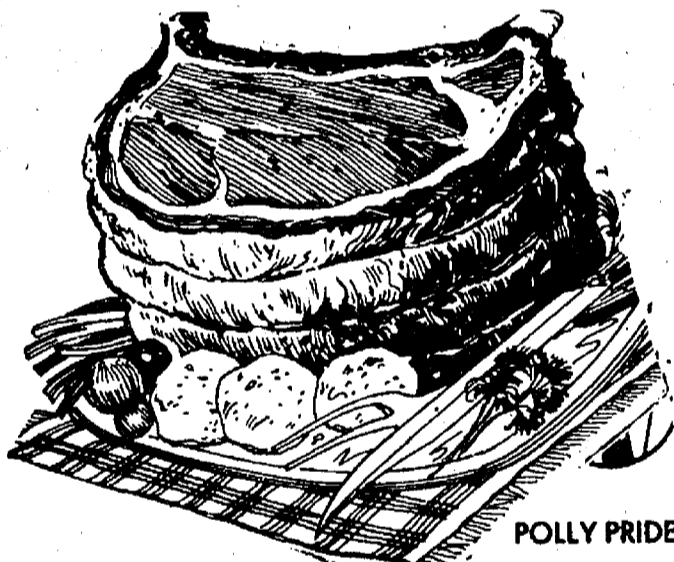

POLLY PRIDE
HAMBURG LB. **69¢**
POLLY PRIDE BEEF
GROUND CHUCK LB. **89¢**
POLLY PRIDE BONELESS
BEEF STEW LB. **\$1.29**
SWIFT PREMIUM SLICED
BEEF LIVER LB. **49¢**

POLLY PRIDE QUALITY

ROUND STEAK
\$1.23
LB.

POLLY PRIDE QUALITY
boneless
RUMP ROAST
\$1.29
LB.

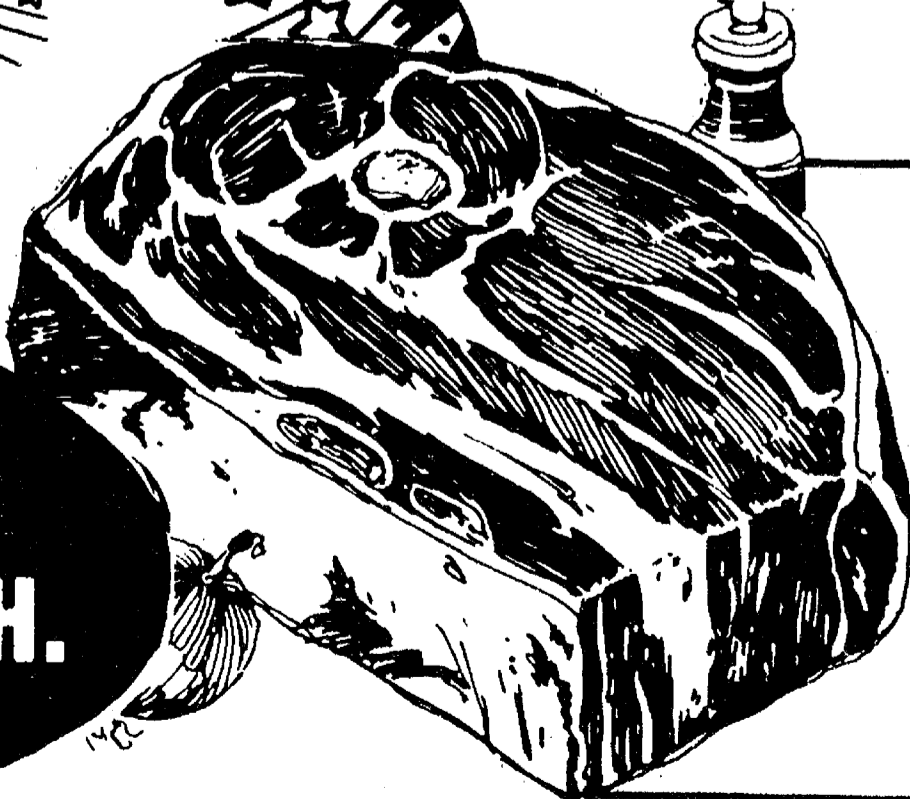

POLLY PRIDE QUALITY BEEF

Boneless
CHUCK ROAST
89¢
LB.



Polly's MASTER MARKETS
1101 M-52
CHELSEA, MICH.
(Corner M-52 and Old U.S. 12)

POLLY'S
PO
BU
FAR
BO
W
ECK
SN
PA
ECK
SN
PA
ECK
SL
BO
THO
SN
HA

HE

**ED MEAT IS THE HIGHEST QUALITY MEAT AVAILABLE...
ICES POSSIBLE IN 1976, HONEST!**



SWIFT BROWN 'N SERVE
SAUSAGE ... 8-OZ

BREADED PATTIES
VEAL LB.

SEAFOOD

TURBOT FILLETS	L.B.	89¢
OCEAN PERCH FILLETS	L.B.	99¢
LAKE SMELT	L.B.	79¢
RED SNAPPER FILLETS	L.B.	\$1.29
COD FISH FILLETS	L.B.	99¢
SOLE FILLETS	L.B.	99¢

POLLY PRIDE
SIRLOIN
STEAK **\$1.39**
lb.

POLLY PRIDE
T-BONE
STEAK lb. **\$1.59**

POLLY PRIDE
PORTER-
HOUSE

POLLY PRIDE
CUBE
STEAK lb. **\$1.59**

POLLY PRIDE
SIRLOIN
TIP **\$1.69**
LB.

Y PRIDE
PORK
TITS LB. **98¢**

**PACK-
URST** LB. **\$1 49**

MORGAS **\$1.49**

MORGAS **\$1.49**
K 12-07

ICED
COGNAC

MAPLE VALLEY HICKORY
SMOKED
1 LB. \$2.29

FARMER PEET
**SMOKED
SAUSAGE** LB. **\$1.39**

BONANZA
HAM LB. **\$1.69**

PORK SAUSAGE 1-LB. ROLL **\$1.09**

SLICED BACON **\$1.29**

BEEF FRANKS **\$1.19**

OSCAR MAYER
SLICED
BOLOGNA 1 LB **\$1.39**

CRUD	12-OZ.	\$1.29
horn Apple	16-OZ.	\$1.69
Valley	20-OZ.	\$1.99

BACON

76¢

76¢

76¢



SCOT PRIDE
BACON

1-LB.
PKG.

WITH IN-STORE COUPON

SOLE FILETS LB.

CHICKEN

SPRINGS

GOVERNMENT INSPECTED MIXED

GOVERNMENT INSPECTED MIXED

FRYER PARTS

- 3 FORE QUARTERS
- 3 HINDQUARTERS
- 3 WINGS

LB

GOVERNMENT INSPECTED WHOLE

CHICKEN LEGS LB. **69¢**

GOVERNMENT INSPECTED
BRUNSTICKS 70s

DRUMSTICKS LB. **79¢**
GOVERNMENT INSPECTED

CHICKEN THIGHS LB. **69¢**

QUICKEN BREAST 00:

CHICKEN BREAST LB. **99¢**
GOVERNMENT INSPECTED CHICKEN

COMBINATION PAK **89¢**

CONFIDENTIAL

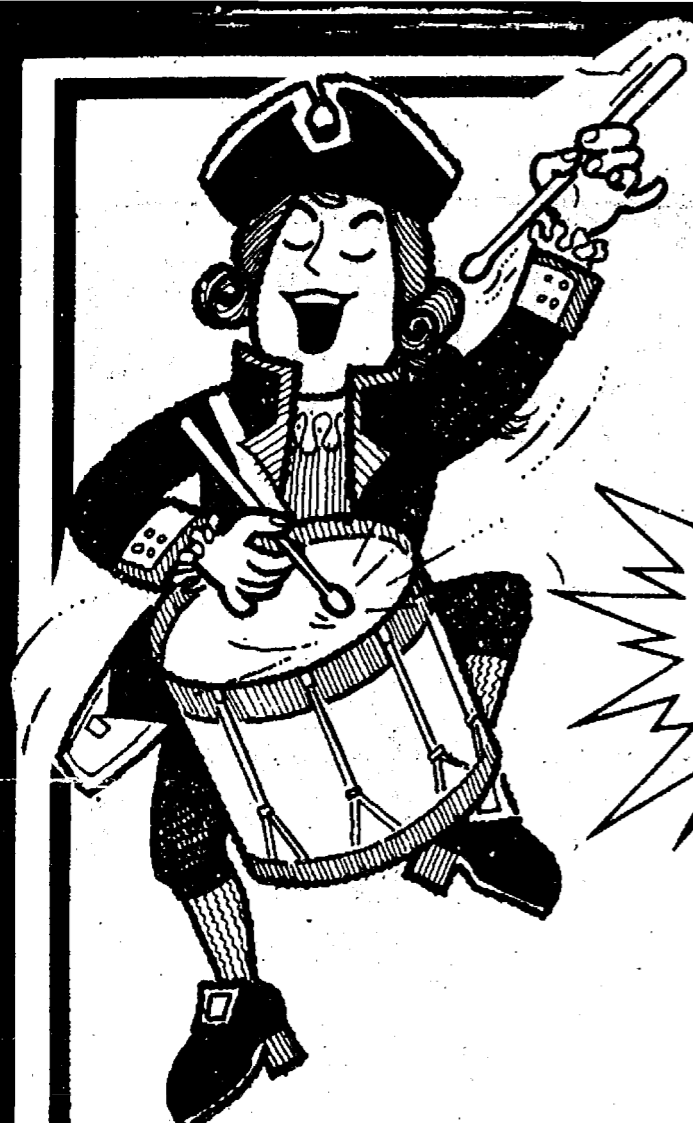

FROZEN FOOD

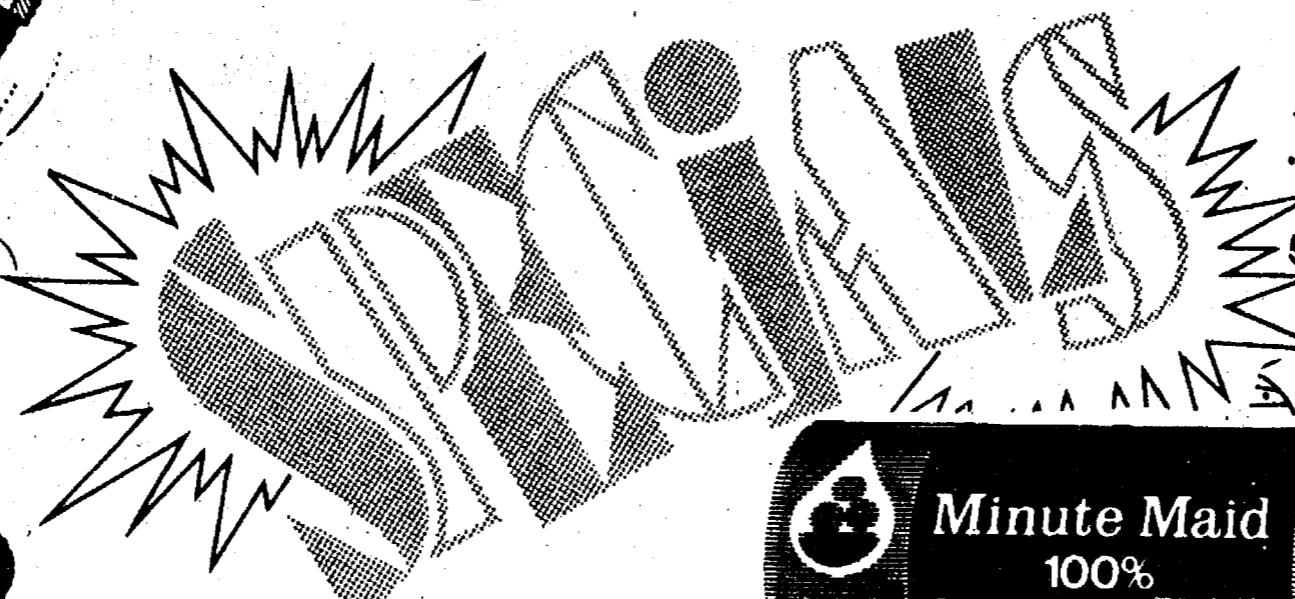

SCOT LAD
ORANGE JUICE 3 6-OZ. **76¢**
SCOT LAD
FROZEN WAFFLES 4 5-OZ. **76¢**
COUNTRY TABLE
MORTON DINNERS ... 15-OZ. **69¢**

RICH'S WHITE
BREAD DOUGH TWIN PAK **49¢**
JENOS
PIZZA ROLL TRAY ... 9-OZ. **99¢**
BORDEN
TWIN POPS 12-PAK **59¢**



MINUTE MAID
ORANGE JUICE
12-OZ. CAN
49¢
WITH IN-STORE COUPON

BANQUET
POT PIES
8-OZ.
22¢
WITH IN-STORE COUPON



LADY BORDEN
QUARTS **63¢**
WITH IN-STORE COUPON

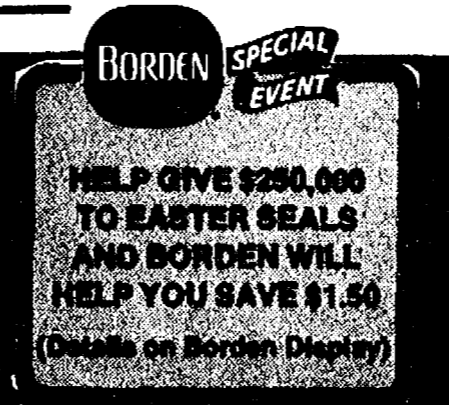

DAIRY



SCOT LAD
MARGARINE
3 1-LB. QTRS. **76¢**

SCOT FARMS
AMERICAN SINGLES 16-OZ. **\$1.29**
SCOT FARM
BISCUITS 7 8-OZ. **76¢**
SEALTEST
COTTAGE CHEESE 24-OZ. **76¢**

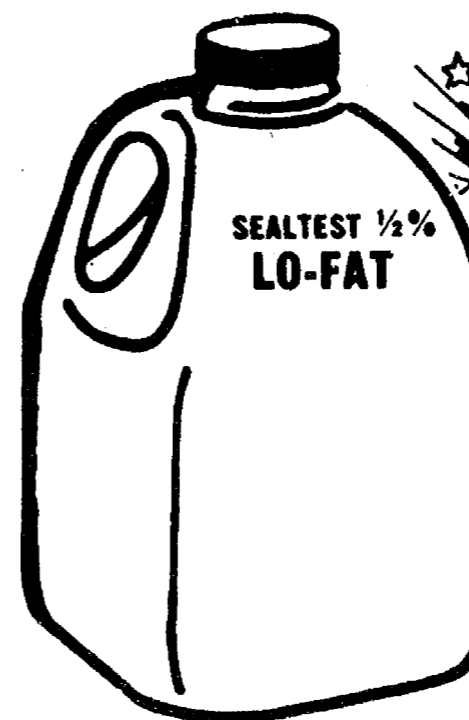

SEALTEST 1/2%
LO-FAT MILK
GALLON
99¢
WITH BONUS COUPON

BAKERY



Fresh Daily
From the
Alpine Bakehaus!

FRESH
APRICOT PIES 8-INCH **98¢**
FRESH
JELLY ROLL EACH **79¢**
FRESH
WHEAT BREAD 1-LB. **49¢**